

1.	46620079	ENGINE - COMPLETE (*1)
	46623086	ENGINE - COMPLETE (*2)
	46623373 (27)	ENGINE - COMPLETE (*3)
	46622874 (27)	ENGINE - COMPLETE (*4)
	46626096 (27)	ENGINE - COMPLETE (*5)
	46623155 (31)	ENGINE - COMPLETE
2.	46626094 (31)	ENGINE - COMPLETE (*6)
	46620081	ENGINE - INCOMPLETE (*1)
	46600875	ENGINE - INCOMPLETE (*2)
	46641342 (31)	ENGINE - INCOMPLETE
3.	46620082	ENGINE - SHORT/BLOCK (*1)
	46600876	ENGINE - SHORT/BLOCK (*2)
	46641344 (31)	ENGINE - SHORT/BLOCK (*2)

NOTE 1: 1 ST TYPE USED UP TO ENGINE No 926758

NOTE 2: 2 ND TYPE USED FROM ENGINE No 926759 UP TO ENGINE No 957574

NOTE 3: 3 RD TYPE USED FROM ENGINE No 957575 UP TO ENGINE No 975257

NOTE 4: 4 TH TYPE USED FROM ENGINE No 975258 UP TO ENGINE No 1092439

NOTE 5: 5 TH TYPE USED FROM ENGINE No 1092440

PART NBR. 46622874 AND PART NBR. 46626096 ARE INTERCHANGEABLE

NOTE 6: 2 ND TYPE USED FROM CAR No 9680 VIN 428256

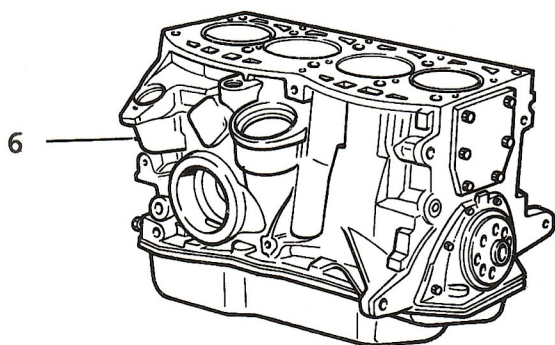
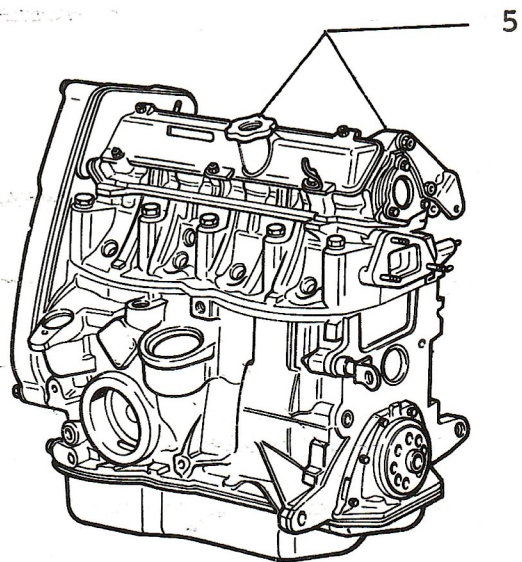
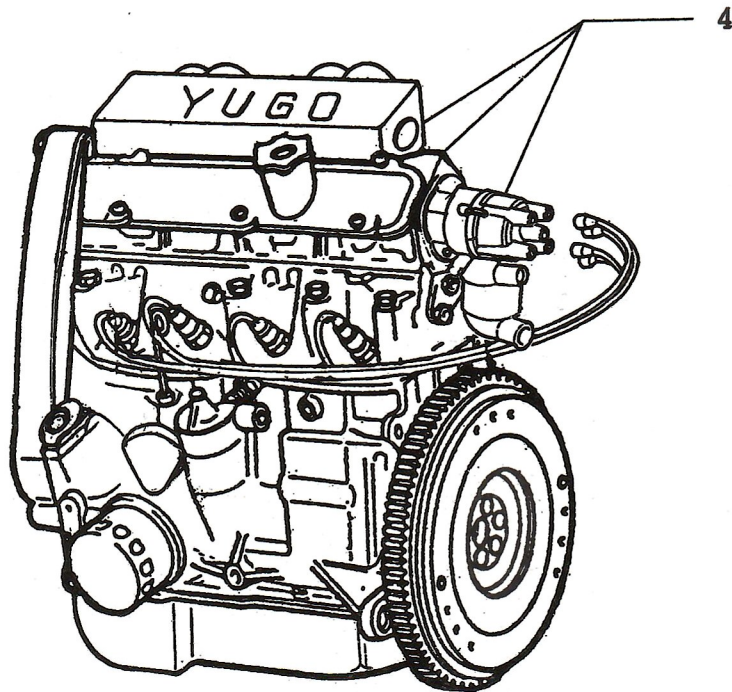

ENGINE AND SUPPORTS

10.01

- | | | |
|----|---------------|----------------------|
| 4. | 46641558 (58) | ENGINE - COMPLETE |
| | 46642041 (50) | ENGINE - COMPLETE |
| 5. | 46641560 (58) | ENGINE - INCOMPLETE |
| 6. | 46641561 (58) | ENGINE - SHORT/BLOCK |

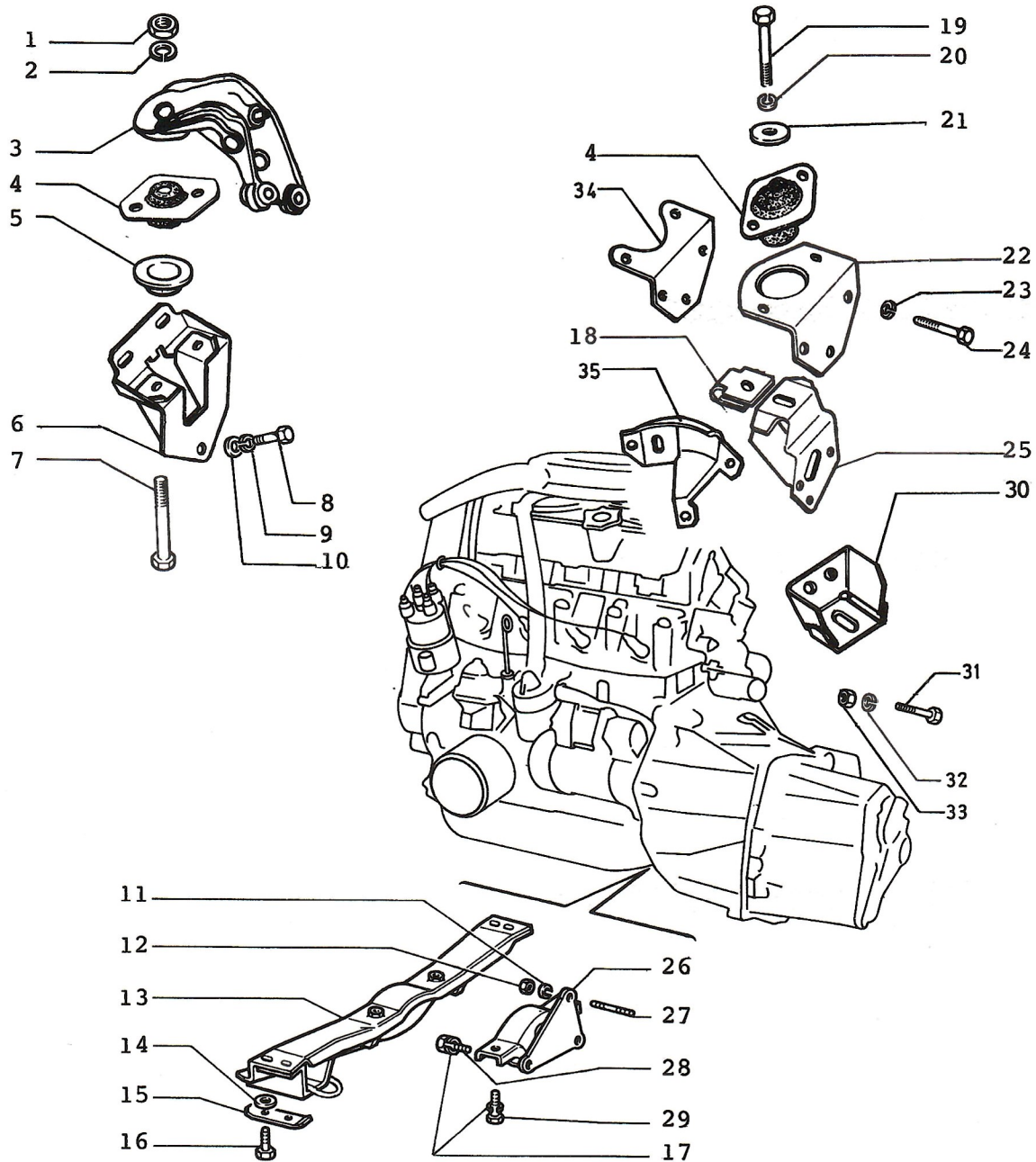

ENGINE AND SUPPORTS

10.01/1

1.	16101517	NUT
2.	10517071	WASHER - LOCK
3.	4430079	SUPPORT - ENGINE
	1450652 (31)	SUPPORT - ENGINE
4.	4464018	SUPPORT - ENGINE
5.	4404610	WASHER - ENGINE SUPPORT
6.	4430263	SUPPORT - ENGINE
7.	15541427	SCREW
8.	15970521	SCREW
9.	10516871	WASHER - LOCK
10.	12646801	WASHER
11.	10516670	WASHER - LOCK
12.	16100811	NUT
13.	1616518	SUPPORT ENGINE
	46635404 (50)	SUPPORT ENGINE
14.	22039931	WASHER
15.	4268873	PLATE - ENGINE SUPPORT
16.	16043621	SCREW
17.	10516671	WASHER
18.	1617156	PLATE
	1617711	PLATE
19.	16142921	SCREW
20.	10517071	WASHER - LOCK
21.	4430331	WASHER
22.	4430266	SUPPORT - TRANSMISSION
	46625666 (44,31)	SUPPORT - TRANSMISSION
23.	10516671	WASHER - LOCK
	12606976 (44,31)	WASHER - LOCK
24.	16135721	SCREW
	13303411 (44,31)	SCREW (M8 x 18)
25.	4426975	SUPPORT - TRANSMISSION
26.	4439296	SUPPORT - ENGINE
27.	12429521	STUD (M8 x 1,25x20x22)
28.	16043821	SCREW
29.	16043611	SCREW
30.	46622328 (44,31)	SUPPORT - TRANSMISSION
31.	11306937 (44)	SCREW
32.	10516871 (44)	WASHER-LOCK
33.	12164737 (44)	NUT
34.	46619154 (50)	SUPPORT - TRANSMISSION
35.	46619155 (50)	SUPPORT - TRANSMISSION

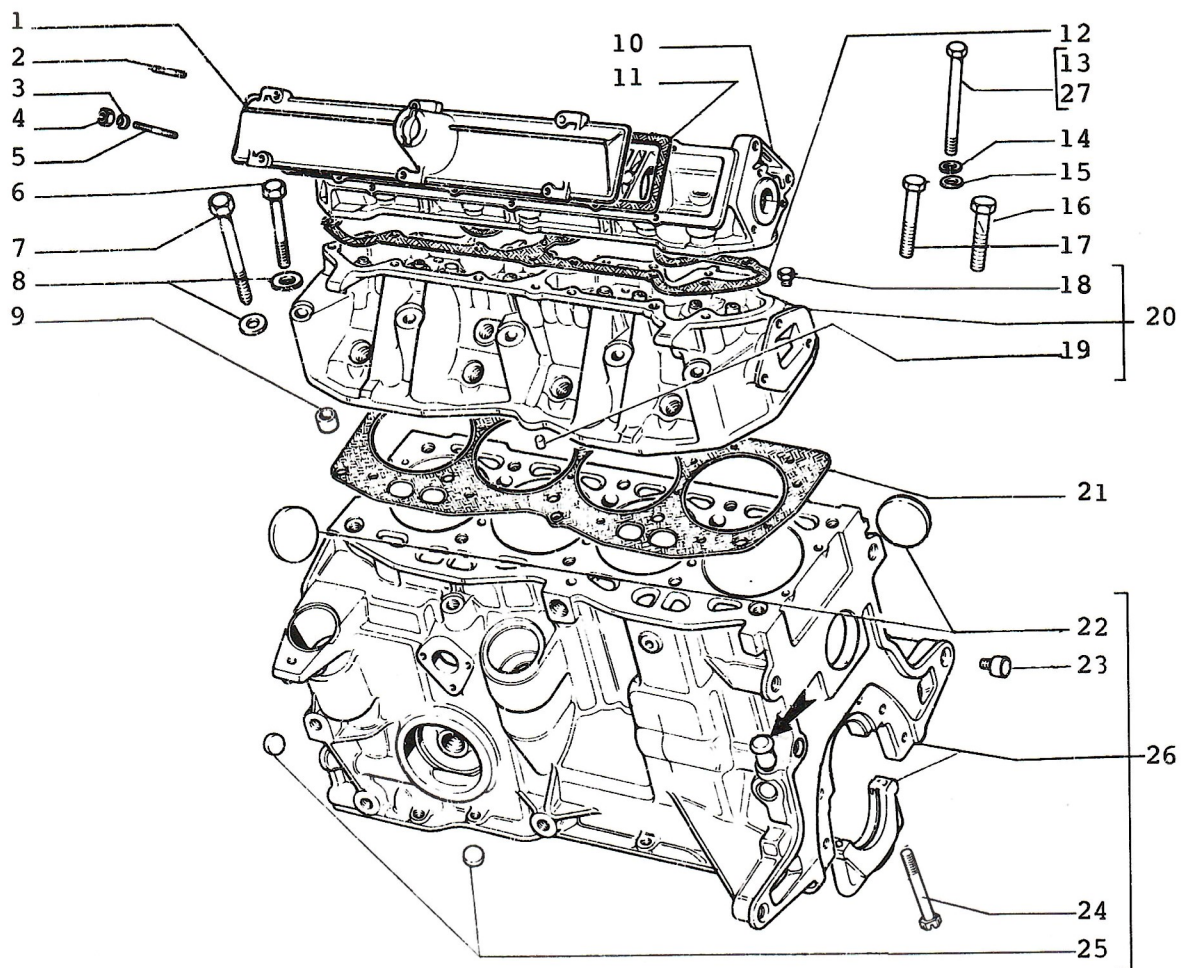

ENGINE AND CYLINDER HEAD COMPONENTS

11.01

1.	46620087	COVER - CAM
	4195129 (27)	COVER - CAM
2.	13541521	STUD - CAM TOWER (M6x30)
3.	11197770	WASHER
4.	15896211	WASHER
5.	13541321	STUD-CAM TOWER (M6x25)
6.	701390	BOLT - CYLINDER HEAD (M12x85) (*1)
	4469752	BOLT - CYLINDER HEAD (M10x85) (*2)
7.	4223901	SCREW (M12x103) (*1)
	4469751	SCREW (M10x103) (*2)
8.	4286034	WASHER - LOCK (*1)
	4478258	WASHER - LOCK (*2)
9.	4440098	DOWEL - CYLINDER HEAD
10.	4321152	TOWER - CAM
11.	4300225	GASKET - CAM/COVER
	46641232	GASKET - CAM/COVER
12.	4327158	GASKET - CAM/TOWER
13.	16046721	SCREW (M8 x 88)
14.	11194070	WASHER
15.	10519601	WASHER
16.	16044821	SCREW
17.	11101121	SCREW
18.	10269850	PLUG
19.	10839610	DOWEL - LOCATING/CYL HEAD
20.	701475	HEAD-CYLINDER (*1)
	701596	HEAD-CYLINDER (*2)
	46641236	HEAD-CYLINDER (*2)
	46641348 (31)	HEAD-CYLINDER
	46641564 (58)	HEAD-CYLINDER
	46642062 (50)	HEAD-CYLINDER
21.	4287797	GASKET (*1)
	5953970	GASKET (*2)
	5984424 (31)	GASKET
22.	14329901	PLUG CRANKCASE
23.	877205	DOWEL - TRANSMISSION CASE
24.	4263780	BOLT - CRANKCASE
25.	10158601	PLUG - CRANKCASE
26.	4440096	CRANKCASE - ENGINE (*1)
	4469746	CRANKCASE - ENGINE (*2)
	4469762 (31)	CRANKCASE - ENGINE
27.	46620474	SCREW (M8 x 104)

NOTE 1: 1 ST TYPE USED UP TO ENGINE No 926758

NOTE 2: 2 ND TYPE USED FROM ENGINE No 926759

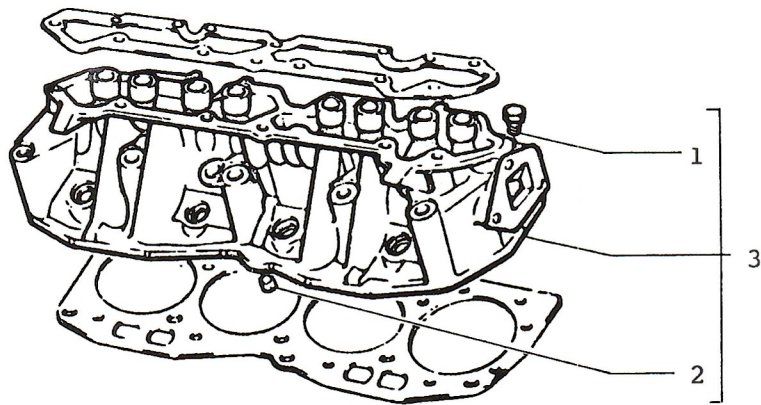

ENGINE AND CYLINDER HEAD COMPONENTS

11.01/1

1.	10269850	PLUG
2.	10839610	DOWEL - LOCATING/CYL HEAD
3.	46620083	HEAD CYLINDER COMPLETE (M 12) (*1)
	46623034	HEAD CYLINDER COMPLETE (M 10) (*2)
	46641345 (31)	HEAD CYLINDER COMPLETE
	46641562 (58)	HEAD CYLINDER COMPLETE

NOTE 1: 1 ST TYPE USED UP TO ENGINE No 926758

NOTE 2: 2 ND TYPE USED FROM ENGINE No 926759

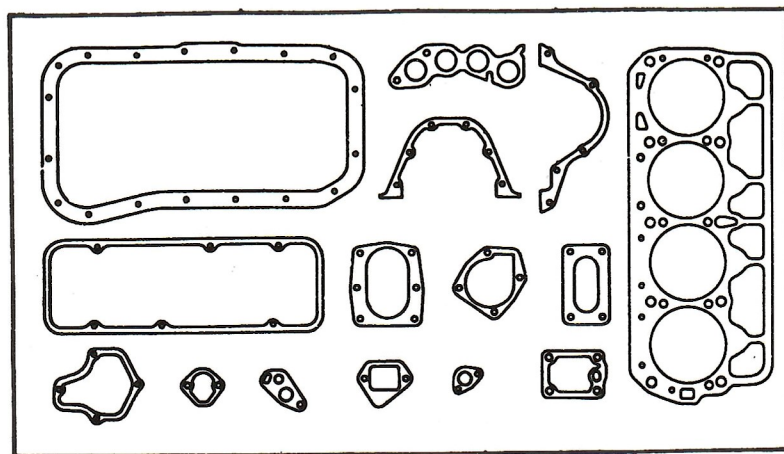

1

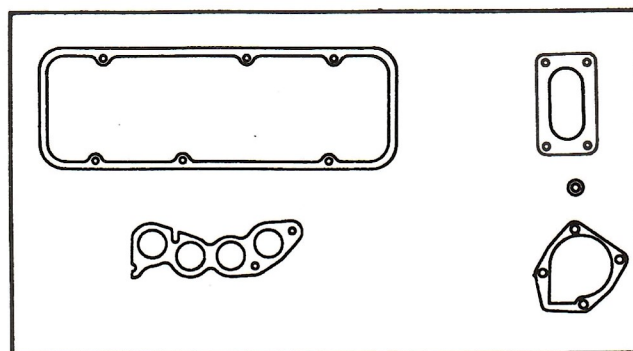

2

ENGINE AND CYLINDER HEAD COMPONENTS

11.01/2

- | | | |
|----|---------------|-----------------------------------|
| 1. | 5881135 | GASKET - SET/ENGINE OYERHUAL (*1) |
| | 46600874 | GASKET - SET/ENGINE OYERHUAL (*2) |
| | 46602334 (31) | GASKET - SET/ENGINE OYERHUAL |
| 2. | 5881138 | GASKET - SET ENGINE VALVE |

NOTE 1: 1 ST TYPE USED UP TO ENGINE No 926758

NOTE 2: 2 ND TYPE USED FROM ENGINE No 926759

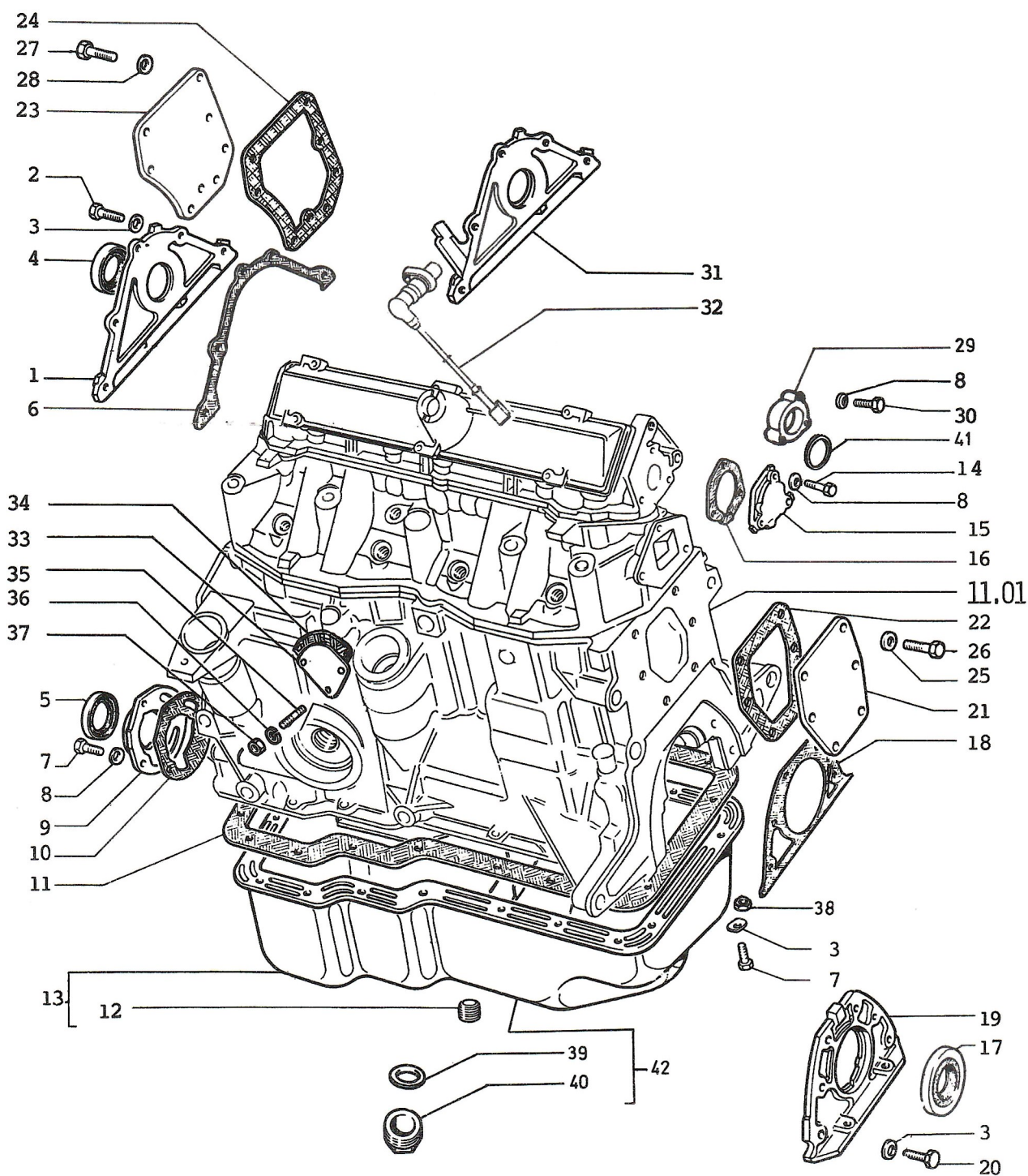

OIL PAN IND CRANCASE COVERS

11.02

1.	4472693	COVER ENGINE
	4179040	COVER - ENGINE
2.	10902821	BOLT
3.	11197470	WASHER - ENGINE COVER
	7554486	WASHER - ENGINE COVER (*1)
4.	40000050	SEAL - TIMING COVER
5.	40000470	SEAL - FRONT ENGINE
6.	4179043	GASKET - TIMING COVER
7.	10902221	BOLT
	10902224	BOLT (*1)
8.	11197770	WASHER
9.	4195117	COVER - OIL PUMP
10.	4195119	GASKET - ENGINE
11.	4179038	GASKET - OIL PAN
	7663366	GASKET - OIL PAN (*1)
12.	14325301	PLUG - OIL DRAIN
13.	4391371	PAN - OIL
14.	10902921	BOLT - SHIFT CONTROL
15.	4211978	COVER - CAMSHAFT END
16.	4179117	GASKET - CAM END
17.	40003990	SEAL
18.	4302267	GASKET - ENGINE COVER
19.	4472696	COVER - ENGINE
20.	10902421	SCREW
21.	4218076 (31)	COVER - ENGINE
22.	4218077 (31)	GASKET - ENGINE
23.	4218079 (31)	COVER - ENGINE
24.	4218080 (31)	GASKET - ENGINE
25.	10516470 (31)	WASHER
26.	10902221 (31)	SCREW M 6 x 16
27.	16043321 (31)	SCREW M 8 x 18
28.	10516670 (31)	WASHER
29.	46641451 (58)	COVER - DISTRIBUTOR - IGNITION
30.	14305520 (58)	SCREW
31.	46641466 (58)	COVER ENGINE
32.	46641545 (58)	SENDING UNIT - COUNTER
33.	46641526 (58)	COVER
34.	4179114 (58)	GASKET
35.	13517321 (58)	STUD M 8 x 1,25 x 12
36.	11194070 (58)	WASHER LOCK 8
37.	16100811 (58)	NUT M 8 x 1,25
38.	15896211 (58)	NUT (*1)
39.	46641714 (58)	WASHER (*1)
40.	46641713 (58)	PLUG - OIL DRAIN (*1)
41.	46641457 (58)	GASKET (35 x 47 x 7)
42.	46619214 (58)	PAN - OIL (*1)

NOTE 1: YOU MUST CHANGE PARTS ALONG WITH-OIL PUMP - NUMBER 7610246

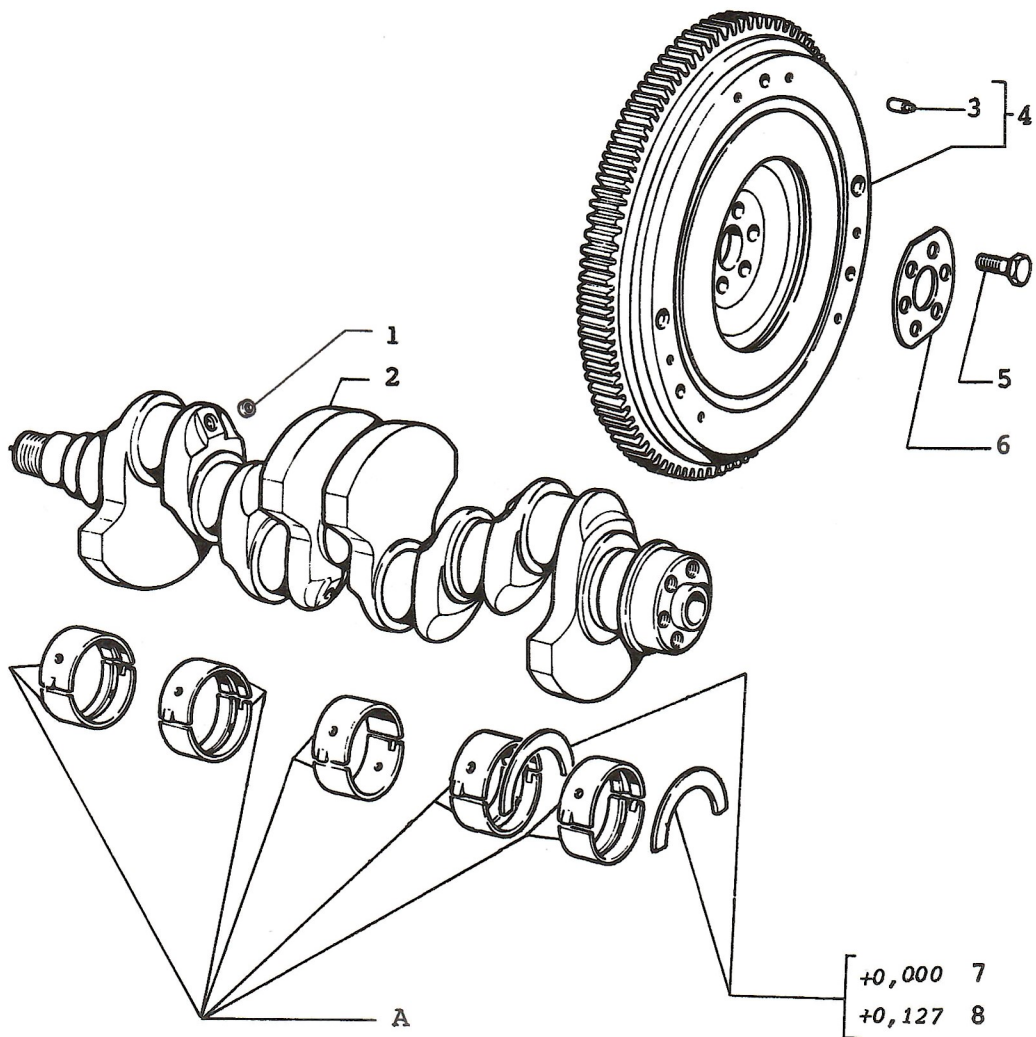

S = A(11.03)+B(11.05)			
0,000	-0,254	-0,508	-0,762
9	10	11	12

CRANKSHAFT AND FLYWHEEL

11.03

1.	14328201	PLUG - CRANKSHAFT
2.	4194595	CRANKSHAFT
3.	4111201	DOWEL - FLYWHEEL
4.	4272721	FLYWHEEL
5.	14348670	BOLT - FLYWHEEL
6.	4395662	WASHER - FLYWHEEL
7.	902160	PLATE - THRUST (STANDARD)
8.	902161	PLATE - THRUST/0,127
9.	1301910	BEARING SET - CRANKSHAFT/STANDARD/ (*1)
	46602156	BEARING SET - CRANKSHAFT(STANDARD) (*2)
10.	1301911	SET - BEARING/0,254 (*1)
	46602157	SET - BEARING/0,254 (*2)
11.	1301912	SET - BEARING/0,508 (*1)
	46602158	SET - BEARING/0,508 (*2)
12.	1301913	SET - BEARING/0,762 (*1)
	46602159	SET - BEARING/0,762 (*2)

NOTE 1: 1 ST TYPE USED UP TO ENGINE No 952056

NOTE 2: 2 RD TYPE USED FROM ENGINE No 952057

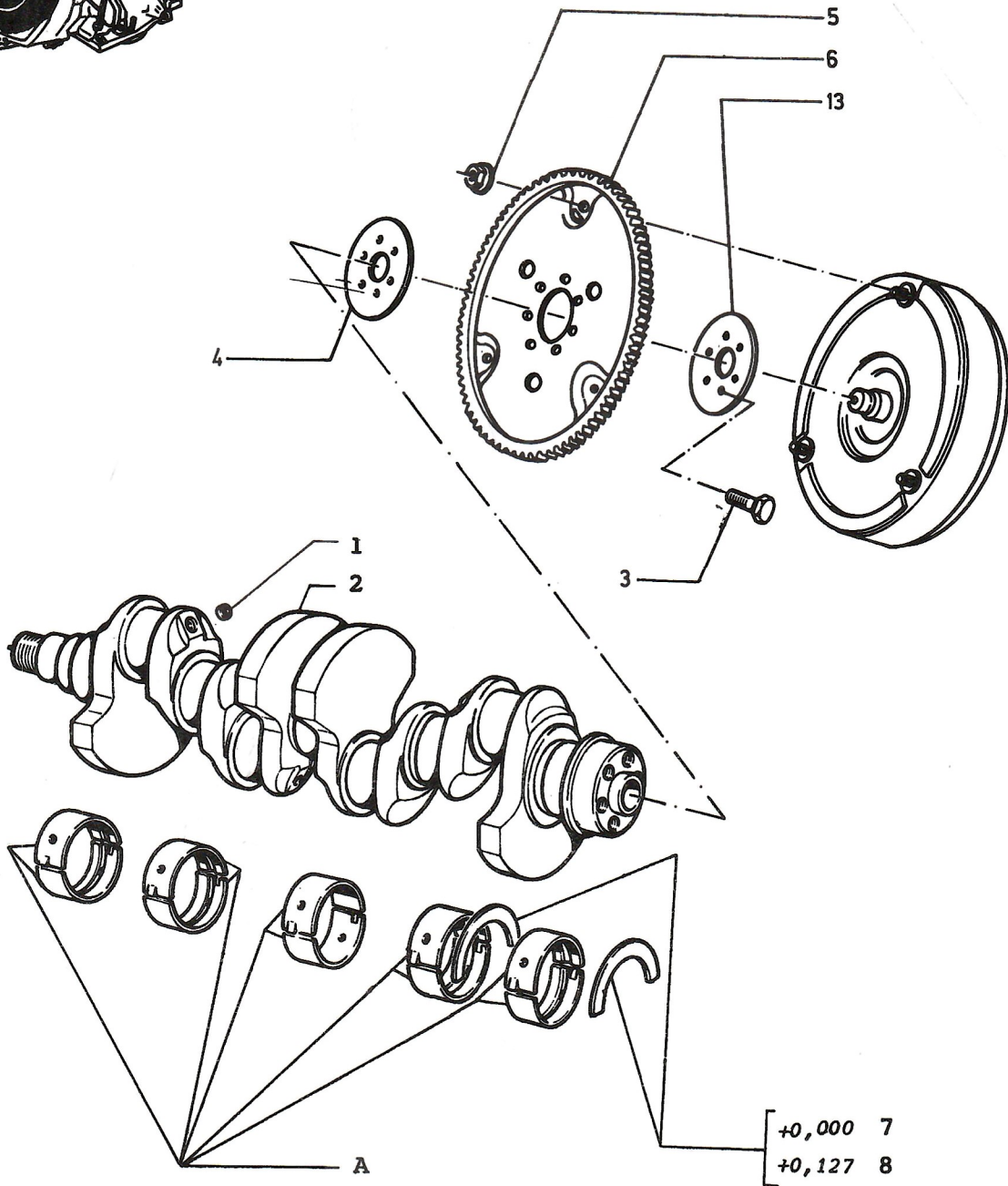
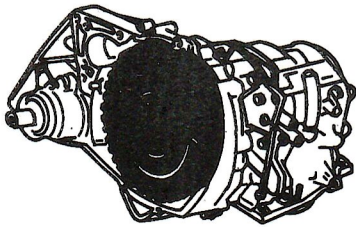

+0,000 7
 +0,127 8

S = A(11.03)+B(11.05)			
0,000	-0,254	-0,508	-0,762
9	10	11	12

CRANKSHAFT AND FLYWHEEL

11.03/1

1.	14328201	PLUG - CRANKSHAFT
2.	46641849 (50)	CRANKSHAFT
3.	14348670	BOLT - FLYWHEEL
4.	46634341 (50)	WASHER - FLYWHEEL
5.	46633958 (50)	NUT M 9 x 1
6.	46634339 (50)	FLUWHEEL
7.	902160	PLATE - THRUST (STANDARD)
8.	902161	PLATE - THRUST (+ 0,127)
9.	46602156	SET - BEARING (STANDARD)
10.	46602157	SET - BEARING (0,254)
11.	46602158	SET - BEARING (0,508)
12.	46602159	SET - BEARING (0,762)
13.	46634342 (50)	WASHER - FLYWHEEL

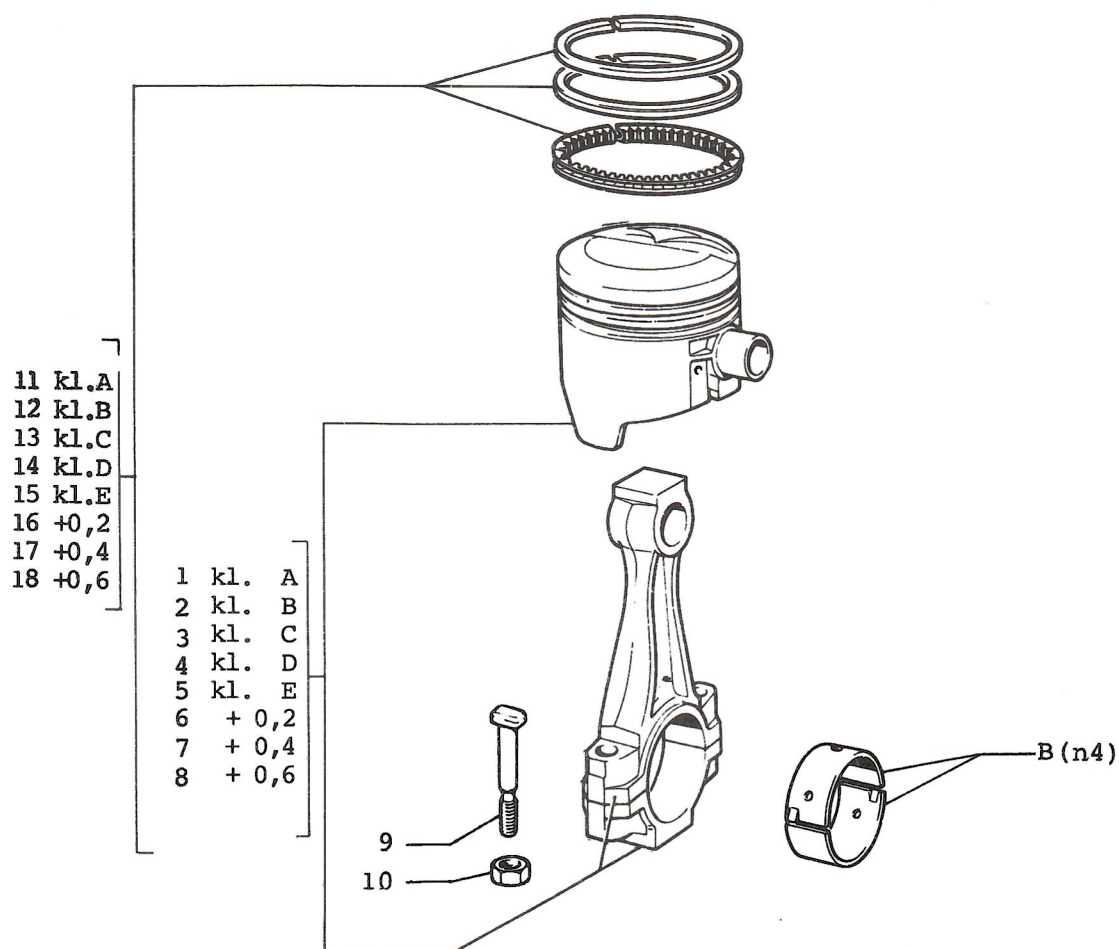

S	*1	46600496 = 6 (n 4)	46602175 = 16 (n 4)
		46600497 = 7 (n 4)	46602176 = 17 (n 4)
		46600498 = 8 (n 4)	46602177 = 18 (n 4)
	*2	46602165 = 6 (n 4)	46602183 = 16 (n 4)
		46602166 = 7 (n 4)	46602134 = 17 (n 4)
		46602167 = 8 (n 4)	46602185 = 18 (n 4)

CONNECTING RODS AND PISTONS

11.05

1.	46600491	PISTON - ROD ASSY	A (*1)
	46602160	PISTON - ROD ASSY	A (*2)
2.	46600492	PISTON - ROD ASSY	B (*1)
	46602161	PISTON - ROD ASSY	B (*2)
3.	46600493	PISTON - ROD ASSY	C (*1)
	46602162	PISTON - ROD ASSY	C (*2)
4.	46600494	PISTON - ROD ASSY	D (*1)
	46602163	PISTON - ROD ASSY	D (*2)
5.	46600495	PISTON - ROD ASSY	E (*1)
	46602164	PISTON - ROD ASSY	E (*2)
9.	4150297	BOLT - CONNECTING ROD	
10.	12555020	NUT	
11.	46602170	PISTON - ROD ASSY WITH RINGS	A (*1)
	46602178	PISTON - ROD ASSY WITH RINGS	A (*2)
12.	46602171	PISTON - ROD ASSY WITH RINGS	B (*1)
	46602179	PISTON - ROD ASSY WITH RINGS	B (*2)
13.	46602172	PISTON - ROD ASSY WITH RINGS	C (*1)
	46602180	PISTON - ROD ASSY WITH RINGS	C (*2)
14.	46602173	PISTON - ROD ASSY WITH RINGS	D (*1)
	46602181	PISTON - ROD ASSY WITH RINGS	D (*2)
15.	46602174	PISTON - ROD ASSY WITH RINGS	E (*1)
	46602182	PISTON - ROD ASSY WITH RINGS	E (*2)
S	46600496	PISTON - ROD ASSY - SET	(*1)
S	46600497	PISTON - ROD ASSY - SET	(*1)
S	46600498	PISTON - ROD ASSY - SET	(*1)
S	46602165	PISTON - ROD ASSY - SET	(*2)
S	46602166	PISTON - ROD ASSY - SET	(*2)
S	46602167	PISTON - ROD ASSY - SET	(*2)
S	46602175	PISTON - ROD ASSY WITH RINGS - SET	(*1)
S	46602176	PISTON - ROD ASSY WITH RINGS - SET	(*1)
S	46602177	PISTON - ROD ASSY WITH RINGS - SET	(*1)
S	46602183	PISTON - ROD ASSY WITH RINGS - SET	(*2)
S	46602184	PISTON - ROD ASSY WITH RINGS - SET	(*2)
S	46602185	PISTON - ROD ASSY WITH RINGS - SET	(*2)

NOTE 1: 1 ST TYPE USED UP TO ENGINE No 952056

NOTE 2: 2 ND TYPE USED FROM ENGINE No 952057

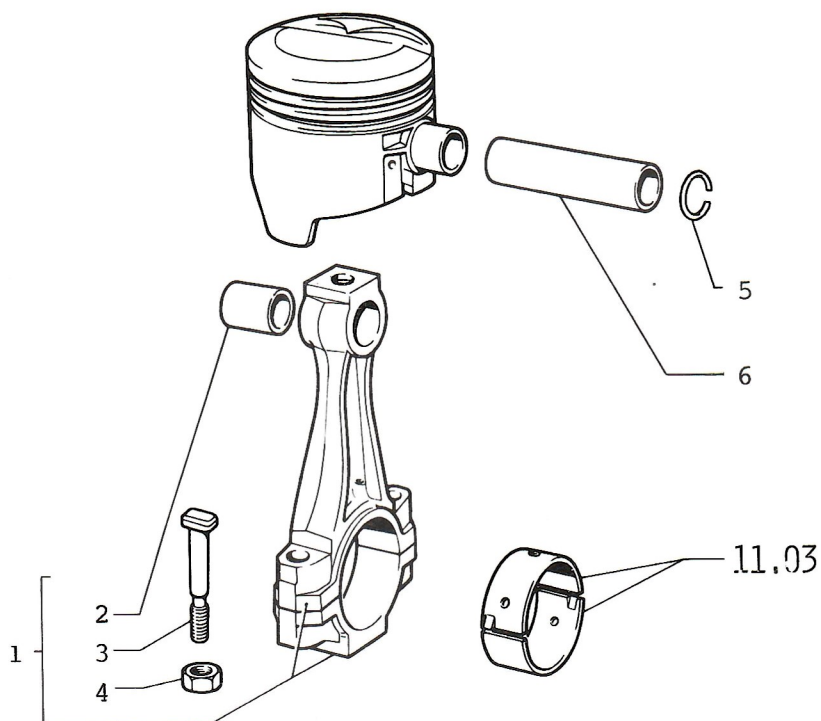

- | | | | |
|----|----------|------|-----------------------------|
| 1. | 46641322 | (31) | CONNECTING ROD COMPL |
| 2. | 1450542 | (31) | CASING - CONNECTING ROD |
| 3. | 4150297 | (31) | BOLT - CONNECTING ROD |
| 4. | 12555020 | (31) | NUT - CONNECTING ROD |
| 5. | 11058076 | (31) | LOCKWASHER - CONNECTING ROD |
| 6. | 46641321 | (31) | PIN |

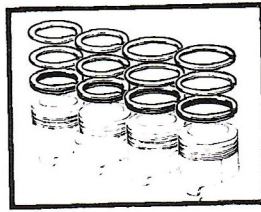

+0,0	1
+0,2	2
+0,4	3
+0,6	4

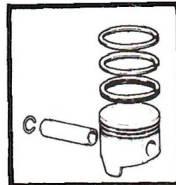

A	5
B	6
C	7
D	8
E	9

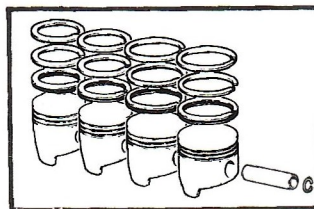

+0,2	10
+0,4	11
+0,6	12

1. 46602322 (31) RING - PISTON STD
2. 46602323 (31) RING - PISTON +0,2
3. 46602324 (31) RING - PISTON +0,4
4. 46602325 (31) RING - PISTON +0,6
5. 46602326 (31) PISTON ENGINE A
6. 46602327 (31) PISTON ENGINE B
7. 46602328 (31) PISTON ENGINE C
8. 46602329 (31) PISTON ENGINE D
9. 46602330 (31) PISTON ENGINE E
10. 46602331 (31) SET - PISTON W/RINGS +0,2
11. 46602332 (31) SET - PISTON W/RINGS +0,4
12. 46602333 (31) SET - PISTON W/RINGS +0,6

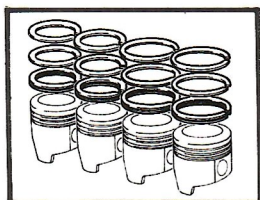

+0,0	1
+0,2	2
+0,4	3
+0,6	4

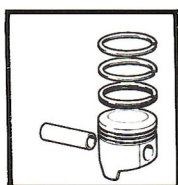

A	5
B	6
C	7
D	8
E	9

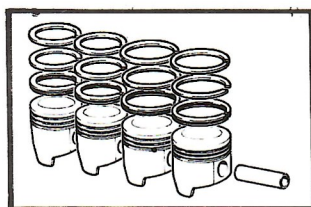

+0,2	10
+0,4	11
+0,6	12

CONNECTING RODS AND PISTONS

11.05/3

1.	1900501	RING PISTON
2.	1900525	RING - PISTON +0,2
3.	1900526	RING - PISTON +0,4
4.	1900527	RING - PISTON +0,6
5.	46600499	PISTON ENGINE (A)
6.	46600500	PISTON ENGINE (B)
7.	46600501	PISTON ENGINE (C)
8.	46600502	PISTON ENGINE (D)
9.	46600503	PISTON ENGINE (E)
10.	46600504	SET - PISTON W/RINGS +0,2
11.	46600505	SET - PISTON W/RINGS +0,4
12.	46600506	SET - PISTON W/RINGS +0,6

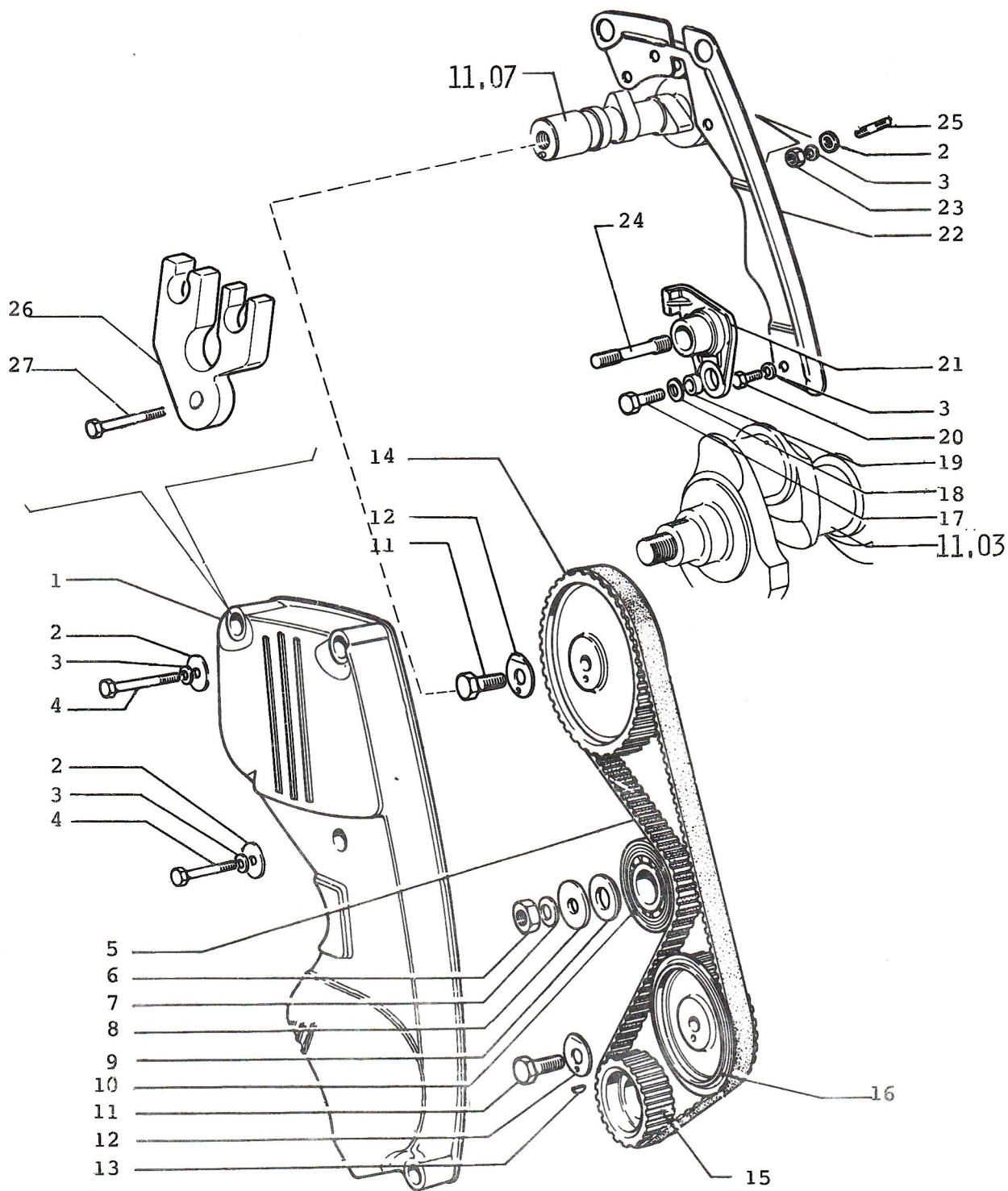

CAMSHAFT DRIVE AND COMPONENTS

11.06

1.	46620393	COVER - TIMING BELT
	46641235 (31)	COVER - TIMING BELT
	46641468 (58)	COVER - TIMING BELT
2.	12646601	WASHER
3.	11197771	WASHER
4.	10902821	BOLT
	10902811	BOLT
5.	4176840	BELT - TIMING
	7576136 (58)	BELT - TIMING
6.	12164711	NUT
7.	11198470	WASHER - IDLER BEARING
8.	4149975	WASHER - IDLER BEARING
9.	4149974	CUP - IDLER BEARING
10.	4386575	BEARING - IDLER/TIMING BELT
	4320893 (58)	BEARING - IDLER (60x25x27)
11.	11227970	SCREW - TIMING GEAR
12.	11198370	WASHER
13.	10205970	PAD
14.	4426577	WHEEL - DRIVE/TIMING BELT
	46641490 (58)	WHEEL - DRIVE/TIMING BELT
	46641492 (58)	WHEEL - DRIVE/TIMING BELT
15.	4384494	WHEEL - TIMING BELT DRIVE
	46641487 (58)	WHEEL - TIMING BELT DRIVE
	46641488 (58)	WHEEL - TIMING BELT DRIVE
16.	4466867	WHEEL - DRIVE/TIMING BELT
	46641531 (58)	WHEEL - DRIVE/TIMING BELT
	46641532 (58)	WHEEL - DRIVE/TIMING BELT
17.	16043221	SCREW
18.	11198070	WASHER - LOCK
19.	4216610	SPACER - TIMING BELT TENSIONER
20.	10902021	BOLT - TIMING BELT SHIELD
21.	4462671	SUPPORT - T/BELT TENSIONER
	4462672 (31)	SUPPORT - T/BELT TENSIONER
22.	4308871	SHIELD - TIMING BELT
23.	15896211	NUT
24.	4152332	BOLT - TENSIONER/TIMING BELT
25.	13540721	STUD - TIMING BELT SHIELD
26.	46623360 (27)	CUP
27.	10903011 (27)	SCREW M 6 x 35

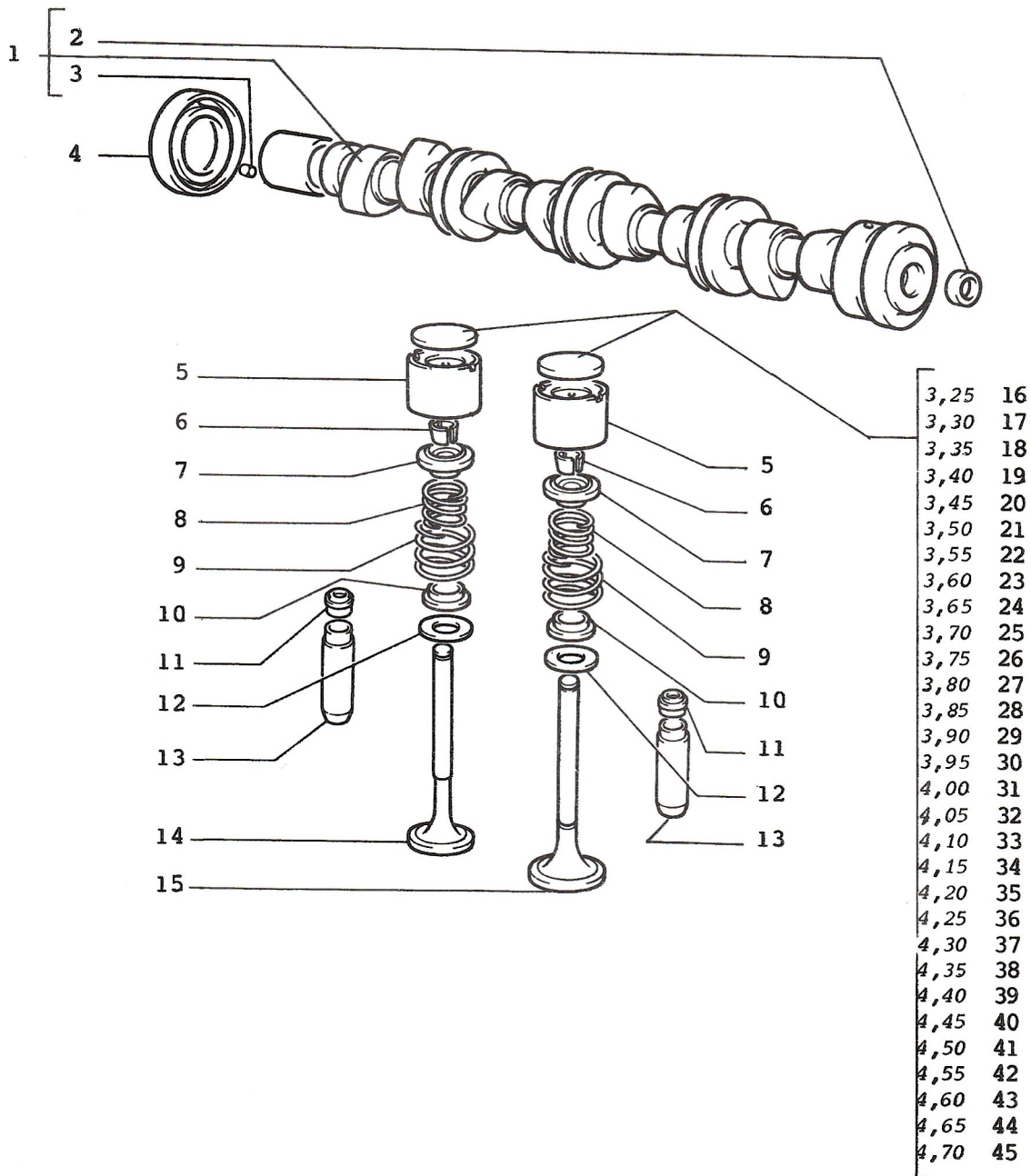

CAMSHAFT AND VALVE TRAIN COMPONENTS

11.07

1.	4358713	CAMSHAFT
	46622961	CAMSHAFT
	46641485 (58)	CAMSHAFT
2.	14328401	PLUG - CAMSHAFT
3.	4130961	KEY - LOCATING
4.	40000470	SEAL - FRONT ENGINE
5.	4152447	TAPPET - VALVE
6.	14196870	KEY - VALVE
7.	4166789	CUP - VALVE
8.	4134900	SPRING
9.	4170458	SPRING - VALVE
10.	4371517	CUP - VALVE
11.	5930415	SEAL - VALVE
12.	4372020	VASHER - VALVE CUP
13.	4372160	GUIDE - VALVE
14.	4314869	VALVE - EXHAUST
15.	4239917	INTAKE - VALVE
16.	4204141	SHIM - VALVE ADJUST 3,25
17.	4204142	SHIM - VALVE ADJUST 3,30
18.	4204143	SHIM - VALVE ADJUST 3,35
19.	4204144	SHIM - VALVE ADJUST 3,40
20.	4204145	SHIM - VALVE ADJUST 3,45
21.	4152449	SHIM - VALVE ADJUST 3,50
22.	4152450	SHIM - VALVE ADJUST 3,55
23.	4152451	SHIM - VALVE ADJUST 3,60
24.	4152452	SHIM - VALVE ADJUST 3,65
25.	4152453	SHIM - VALVE ADJUST 3,70
26.	4152454	SHIM - VALVE ADJUST 3,75
27.	4152455	SHIM - VALVE ADJUST 3,80
28.	4152456	SHIM - VALVE ADJUST 3,85
29.	4152457	SHIM - VALVE ADJUST 3,90
30.	4152458	SHIM - VALVE ADJUST 3,95
31.	4152448	SHIM - VALVE ADJUST 4,00
32.	4152459	SHIM - VALVE ADJUST 4,05
33.	4152460	SHIM - VALVE ADJUST 4,10
34.	4152461	SHIM - VALVE ADJUST 4,15
35.	4152462	SHIM - VALVE ADJUST 4,20
36.	4152463	SHIM - VALVE ADJUST 4,25
37.	4152464	SHIM - VALVE ADJUST 4,30
38.	4152465	SHIM - VALVE ADJUST 4,35
39.	4152466	SHIM - VALVE ADJUST 4,40
40.	4152467	SHIM - VALVE ADJUST 4,45
41.	4152468	SHIM - VALVE ADJUST 4,50
42.	4162888	SHIM - VALVE ADJUST 4,55
43.	4162889	SHIM - VALVE ADJUST 4,60
44.	4162890	SHIM - VALVE ADJUST 4,65
45.	4162891	SHIM - VALVE ADJUST 4,70

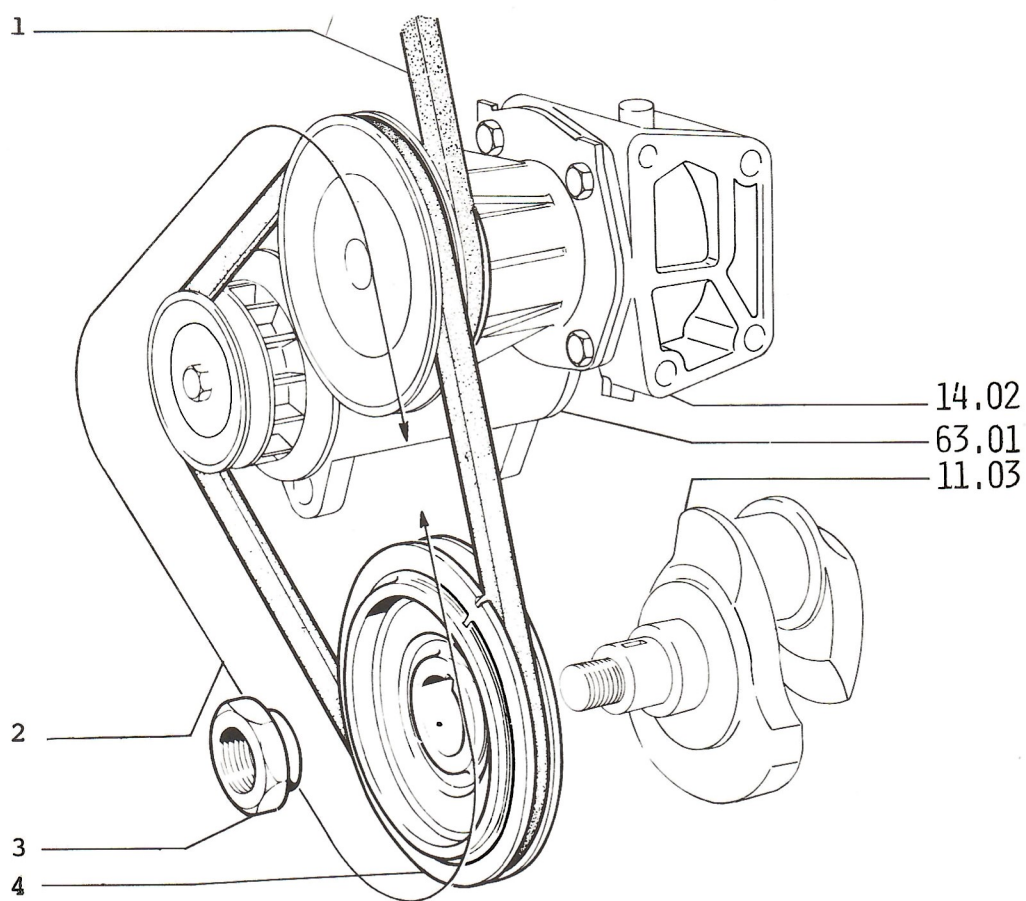

ENGINE DRIVE BELTS

11.15

- | | | |
|----|---------------|--|
| 1. | 46620348 | BELT - AIR PUMP/WATER PUMP/L = 650 mm/ |
| | 46623067 (27) | BELT - AIR PUMP/WATER PUMP/L = 710 mm) |
| 2. | 4224377 | BELT - ALTERNATOR/WATER PUMP |
| | 46641361 | BELT - ALTERNATOR/WATER PUMP |
| 3. | 4179194 | NUT CRANKSHAFT PULLEY |
| 4. | 4406754 | PULLEY - CRANKSHAFT |
| | 46641541 (58) | PULLEY CRANKSHAFT |
| | 46641542 (58) | PULLEY CRANKSHAFT |

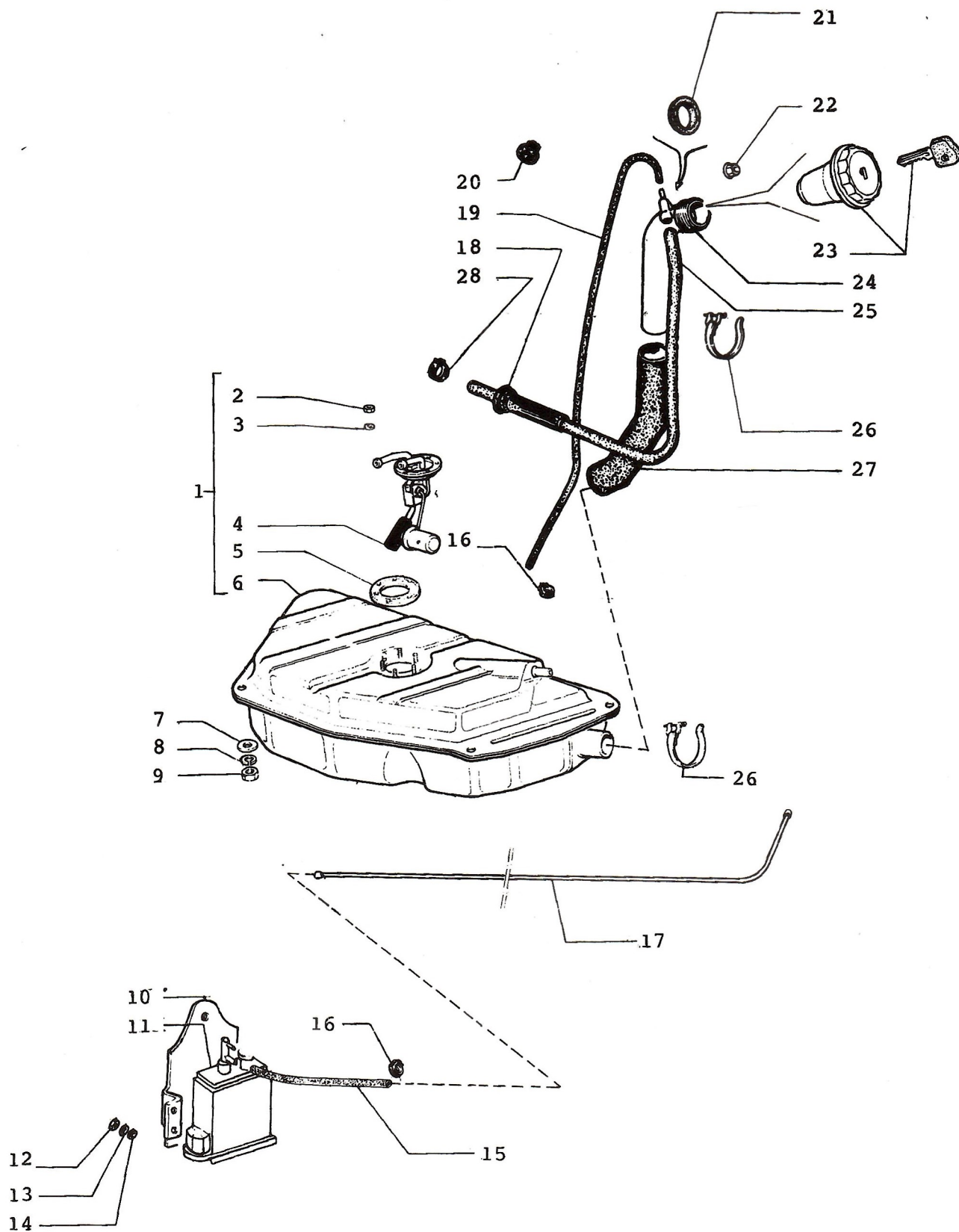

FUEL TANK AND FUEL LINES

12.01

1.	46620853	TANK - FUEL
2.	10794011	NUT - FUEL SENDING UNIT
3.	11195370	WASHER - FUEL SENDING UNIT
4.	1617494	SENDING UNIT - FUEL TANK LEVEL
5.	1024589	GASKET - FUEL TANK SENDING UNIT
6.	46620834	TANK - FUEL
7.	12647001	WASHER
8.	10516670	WASHER - LOCK
9.	16100811	NUT
10.	46620800	SUPPORT/VAPOR CANISTER
11.	46620836	CANISTER - VAPOR/FUEL
12.	10725917	NUT
13.	12644407	WASHER
14.	10615476	WASHER - HEATER VALVE
15.	46620375	HOSE - VAPOR/CANISTER
	46623478	HOSE - VAPOR/CANISTER (PIRELLI)
	46622974 (27)	HOSE - VAPOR/CANISTER (GOODYEAR)
16.	13423379	CLAMP - HOSE/VAPOR CAN
	12182590	CLAMP
	12182390	CLAMP (FOR GOODYEAR)
	13423379	CLAMP
	12182490	CLAMP (FOR GOODYEAR)
17.	46620376	LINE - FUEL VAPOR
	46623041	LINE - FUEL VAPOR (FULTON)
18.	4430260	SEAL - OVERFLOW HOSE
19.	46620374	HOSE - FUEL VAPOR
	46623339	HOSE - FUEL VAPOR (PIRELLI)
	46623341 (27)	HOSE - FUEL VAPOR (Ø 14, 3xØ7, 7x2000 GOODYEAR)
	46625200	HOSE - FUEL VAPOR (GOODYEAR) (Ø14, 3xØ7, 7x2000)
20.	4272979	GASKET - FUEL DRAIN HOSE
21.	4430608	SEAL FILLER NECK
22.	14048117	NUT
23.	46620932	CAP - FUEL/LOCKING (*1)
	46622407	CAP - FUEL/LOCKING (*2)
	46622900	CAP - FUEL/LOCKING (*3)
	46626700	CAP - FUEL/LOCKING (*3)
	46620248 (31)	CAP - FUEL/LOCKING
	46626698 (31)	CAP - FUEL/LOCKING
24.	46620038	TUBE - FILLER
25.	4430255	HOSE - OVERFLOW/FUEL
	46623305	HOSE - OVERFLOW/FUEL (PIRELLI)
	46623082 (27)	HOSE - OVERFLOW/FUEL (GOODYEAR)
26.	12181090	CLAMP - FILLER NECK HOSE
27.	46620037	HOSE
28.	13423871	CLAMP
	10168890	CLAMP

NOTE 1: 1 ST TYPE USED UP TO CAR No 25852

NOTE 2: 2 ND TYPE USED FROM CAR No 25853 UP TO CAR No 40707
AND ALSO FROM CAR No 41135 UP TO CAR No 44463

NOTE 3: 3 RD TYPE USED FROM CAR No 40708 UP TO CAR No 41136
AND ALSO FROM CAR No 44464 AND TO BE CONTINUED IN PRODUCTION

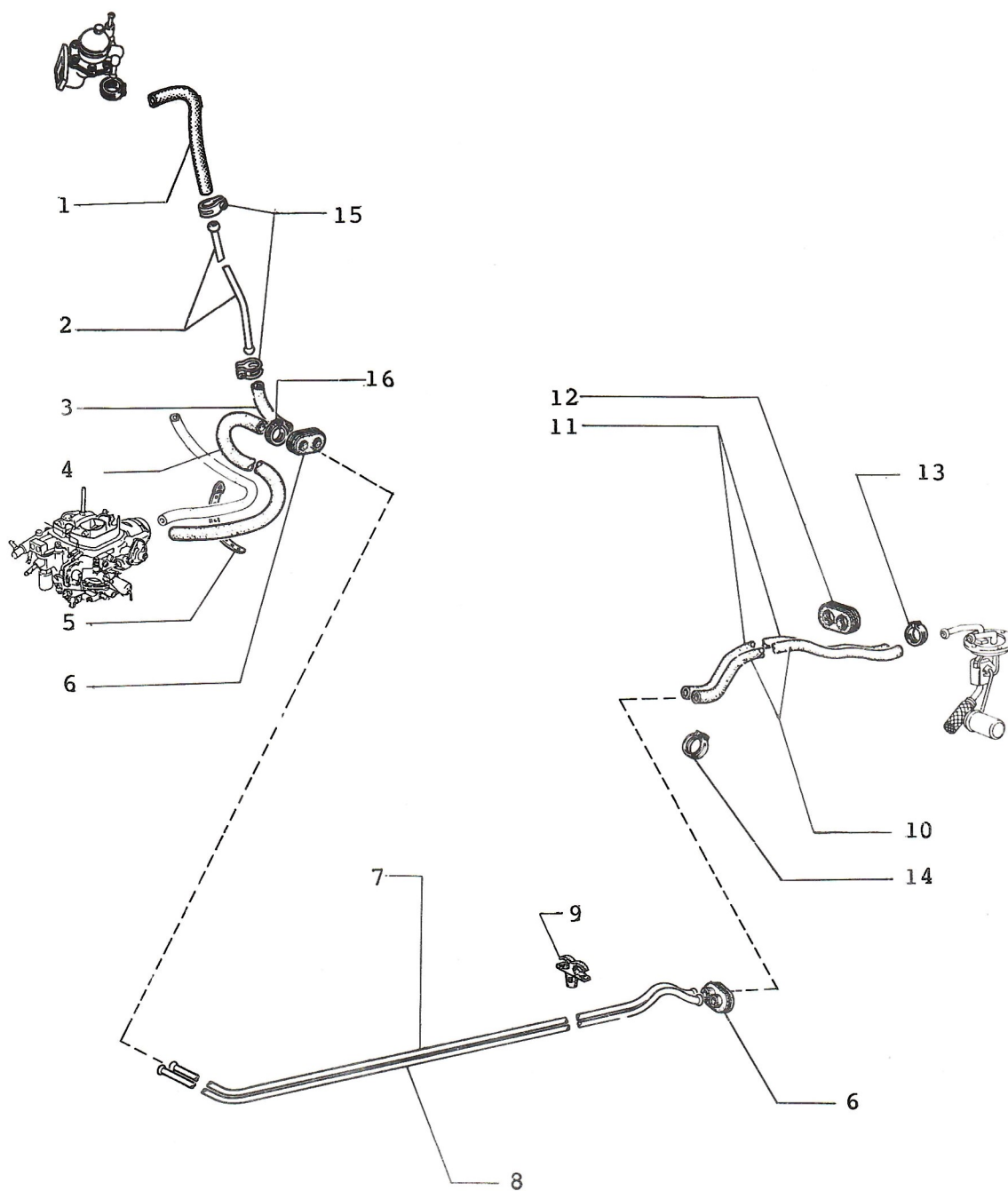

FUEL TANK AND FUEL LINES

12.01/1

1.	1618550	LINE - FUEL SUPPLY (*1)
	46623462	LINE - FUEL SUPPLY (PIRELLI) (*2)
2.	1618548	LINE - FUEL (*3)
	46623972	LINE - FUEL (ARMCO) (*5)
	46623926	LINE - FUEL (FULTON ROHR) (*5)
3.	1618549	LINE - FUEL SUPPLY (*1)
	46623304	LINE - FUEL SUPPLY (PIRELLI) (*2)
	46623080 (27)	LINE - FUEL SUPPLY Ø 14,3x100 (GOODYEAR)
	46625202	LINE - FUEL SUPPLY (GOODYEAR) (Ø14,3xØ7,7x100)
4.	46620600	LINE - FUEL RETURN (*1)
	46623303	LINE - FUEL RETURN (PIRELLI) (*2)
	46624253 (27)	LINE - FUEL RETURN (GOODYEAR) (Ø12,7xØ6,4x730)
	46625201	LINE - FUEL RETURN (GOODYEAR) (Ø12,7xØ5,8x730)
5.	14567780	STRAP
6.	4231866	GROMMET - FUEL LINE
7.	4426277	LINE - FUEL (*3)
	46623046	LINE - FUEL (FULTON ROHR) (*4)
	46625093	LINE - FUEL (FULTON ROHR) (*5)
	46625092	LINE - FUEL (ARMCO) (*5)
8.	4426278	LINE - FUEL (*3)
	46623039	LINE - FUEL (FULTON ROHR) (*4)
	46625095	LINE - FUEL (FULTON ROHR) (*5)
	46625094	LINE - FUEL (ARMCO) (*5)
9.	14575480	CLIP
10.	4426279	LINE - FUEL
	46623306	LINE - FUEL (PIRELLI)
	46623126 (27)	LINE - FUEL (Ø12,7x240) GOODYEAR
	46625204	LINE - FUEL (GOODYEAR) (Ø12,7xØ5,8x240)
11.	4426280	LINE - FUEL
	46623307	LINE - FUEL (PIRELLI)
	46623127 (27)	LINE - FUEL (Ø14,3x240) (GOODYEAR)
	46625205	LINE - FUEL (GOODYEAR) (Ø14,3x7,7x240)
12.	4305891	GROMMET - FUEL LINE
13.	13423178	CLAMP
	12182490	CLAMP (FOR GOODYEAR)
	12180390	CLAMP (FOR PIRELLI)
	46625170	CLAMP (FOR GOODYEAR) (*6)
14.	13422877	CLAMP
	12180490	CLAMP (FOR GOODYEAR)
	12180390	CLAMP (FOR PIRELLI)
	46625170	CLAMP (*6)
15.	13423273	CLAMP
	13423373	CLAMP
	12180390	CLAMP (FOR PIRELLI)
	12182490	CLAMP (FOR GOODYEAR)
16.	13423279	CLAMP
	12180390	CLAMP (FOR PIRELLI)
	12180490	CLAMP (FOR GOODYEAR)

NOTE 1: 1 ST TYPE USED UP TO CAR No 52661 FOR CA - MODEL AND FOR BASIC VEHICLE UP TO CAR No 59963

NOTE 2: 2 ND TYPE USED FROM CAR No 52662 FOR CA - MODEL AND FOR BASIC VEHICLE UP TO CAR No 59964

NOTE 3: 1 ST TYPE USED UP TO CAR No 56055

NOTE 4: 2 ND TYPE USED FROM CAR No 56056 UP TO CAR No 15105 VIN 372611

NOTE 5: 3 RD TYPE USED FROM CAR No 15106 VIN 372612

NOTE 6: CANCELLED ITEM

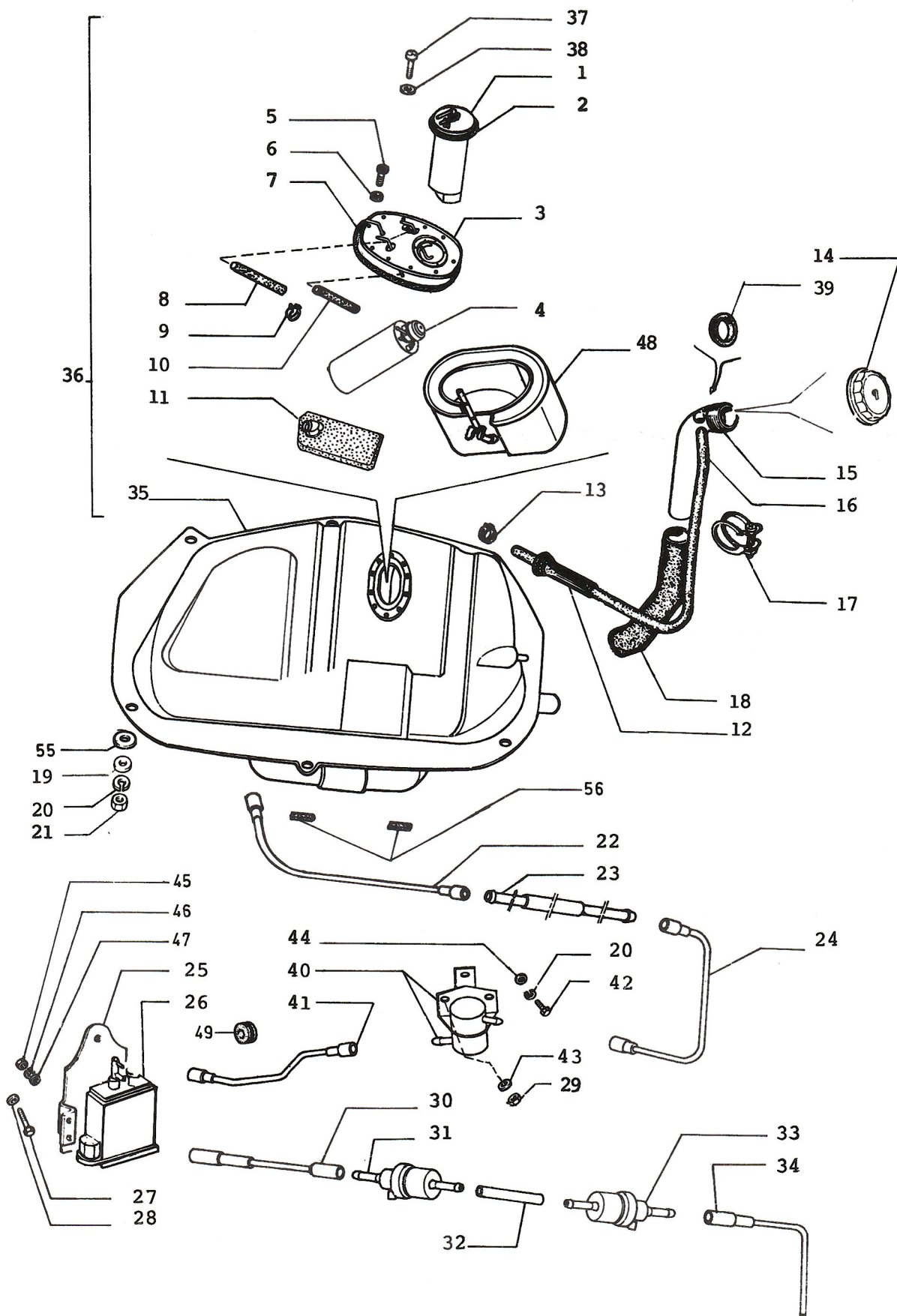

FUEL TANK AND FUEL LINES

12.01/2

1. 46629239 (58,50) SENDING UNIT/FUEL TANK LEVEL
- 46635053 (58,50) SENDING UNIT/FUEL TANK LEVEL
2. 46628704 (58,50) RING
3. 46628708 (58,50) SUPPORT/PUMP - FUEL
4. 46627984 (58,50) PUMP - FUEL ELECTRIC
5. 46628862 (58,50) SCREW M 5
6. 10519201 (58,50) WASHER
7. 46631493 (58,50) GASKET
8. 46628842 (58) HOSE - FUEL RETURN
- 46631502 (58,50) HOSE - FUEL RETURN/Ø 7,5 x 13,5 x 330
9. 12182490 (58) CLAMP
- 13000190 (58,50) CLAMP
10. 46627384 (58) HOSE - FUEL
- 46631501 (58,50) HOSE - FUEL (Ø 7,5 x 13,5 x 220)
11. 46627078 (58) FILTER - FUEL/TANK
- 46631774 (58,50) FILTER - FUEL/TANK
12. 4430260 SEAL - OVERLOW HOSE
13. 12182790 (58) CLAMP
- 13000490 (58,50) CLAMP
14. 46629269 (58,50) CAP FUEL/LOCKING
15. 46629544 (58) TUBE - FILLER
- 46631709 (58,50) TUBE - FILLER
16. 46631500 (58,50) HOSE - OVERLOW/FUEL Ø 14 x Ø 20 x 420
17. 12181090 (58) CLAMP
- 13000890 (58,50) CLAMP
18. 46626448 (58,50) HOSE
- 46620037 HOSE (*1)
19. 12647001 WASHER
20. 10516670 WASHER - LOCK
21. 16100811 NUT
22. 46629613 (58,50) HOSE - VAPOR
23. 46630296 (58,50) LINE - FUEL VAPOR
- 46630288 (58,50) LINE - FUEL VAPOR
24. 46629743 (58,50) LINE - ROLLOVER VALVE
25. 46624034 (58) SUPPORT/VAPOR CANISTER (*2)
- 46620800 (58) SUPPORT/VAPOR CANISTER
26. 46620836 CANISTER - VAPOR/FUEL
27. 13274217 SCREW (*2)
28. 10519307 WASHER (*2)
29. 15896211 (58,50) NUT
30. 46627317 (58) LINE - FUEL VAPOR
- 46634195 (50) LINE - FUEL VAPOR
31. 46628481 (58,50) VALVE - REGULATOR/FUEL TANK
32. 46627318 (58) HOSE - REGULATOR VALVE L = 40 mm
- 46633241 (58,50) HOSE - REGULATOR VALVE L = 90 mm
33. 46628482 (58,50) SWITCH - REGULATOR VALVE
34. 46627316 (58,50) LINE - INTAKE MANIFOLD
35. 46626768 (58) TANK - FUEL
- 46634325 (58,50) TANK - FUEL

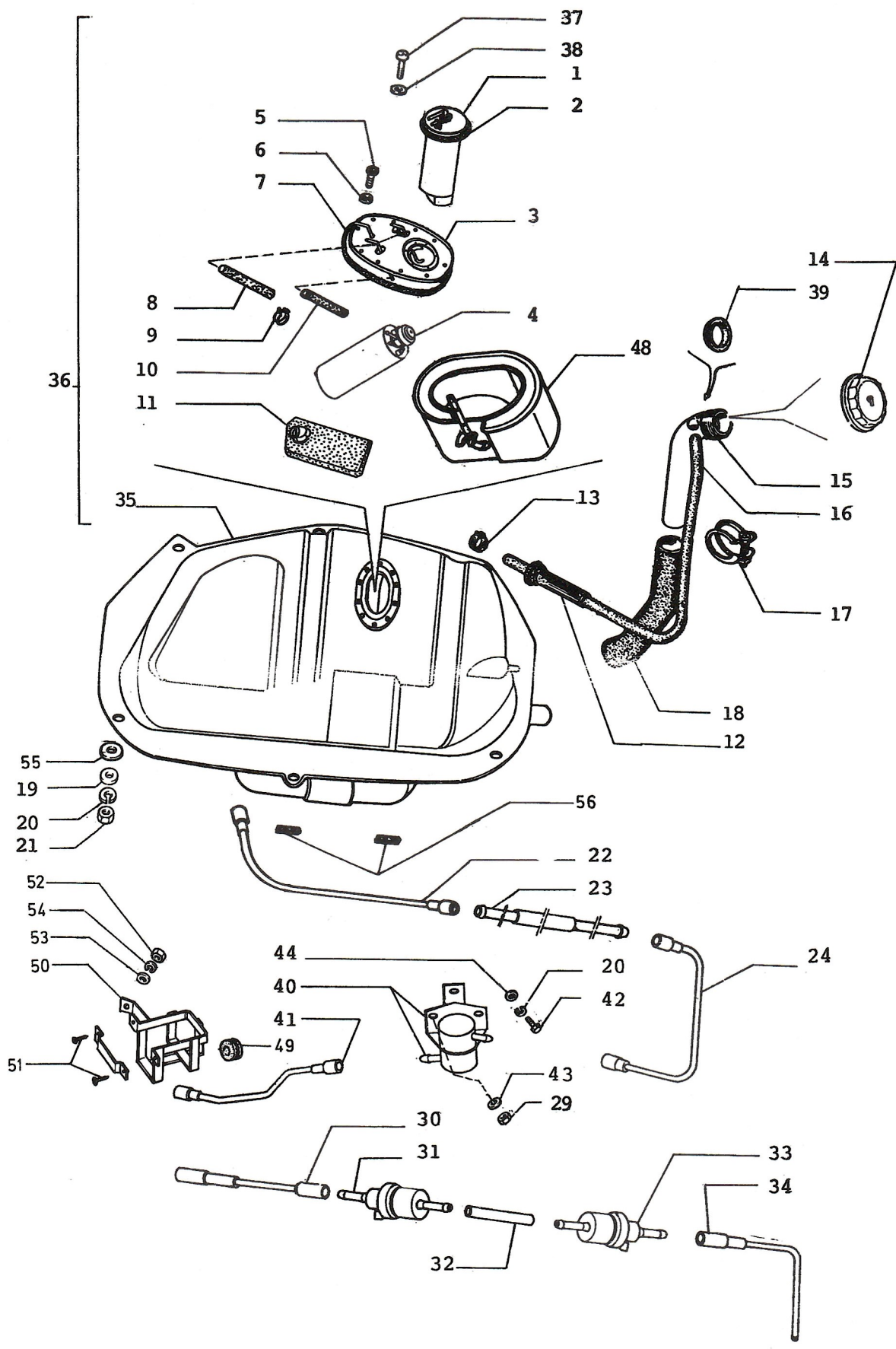

FUEL TANK AND FUEL LINES

12.01/2

36.	46626767 (58)	TANK - FUEL COMPLETE
	46631526 (58)	TANK - FUEL COMPLETE (*1)
	46634324 (58,50)	TANK - FUEL COMPLETE
37.	14418921 (58)	SCREW M 4 x 0,7 x 8
	46619415 (58,50)	SCREW M 4 x 0,7 x 8,5
38.	12642801 (58,50)	WASHER 4 x 12
39.	4193835 (58,50)	SEAL FILLER NECK
40.	46629770 (58,50)	ROLLOVER VALVE
41.	46629742 (58)	LINE/VAPOR VALVE
	46634180 (50)	LINE/VAPOR VALVE
42.	16043121 (58,50)	SCREW M 8
43.	10516470 (58,50)	WASHER - LOCK
44.	10519601 (58,50)	WASHER
45.	10725917 (58)	NUT
46.	12644401 (58)	WASHER
47.	10615476 (58)	WASHER
48.	46627104 (58,50)	SUPPORT/TANK - FUEL
49.	10396380 (50)	GROMMET
50.	46632335 (50)	SUPPORT(VAPOR CANISTER)
51.	15687201 (50)	SCREW A 6 x 13
52.	10720111 (50)	NUT M 6
53.	14496401 (50)	WASHER
54.	10571570 (50)	WASHER - LOCK
55.	12628901 (50,58)	WASHER
56.	1617136 (50,58)	GASKET

NOTE 1: TEMPORARY SOLUTION UNTIL THE FINAL VERSION OF FUEL TANK
(46626767, 46626768) IS DEFINED.

NOTE 2: CANCELLED ITEM

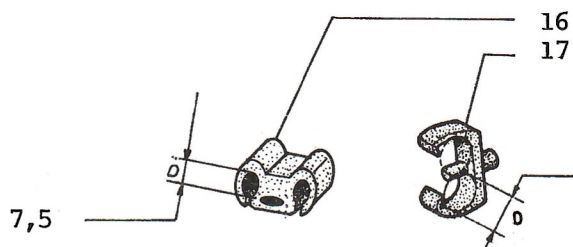
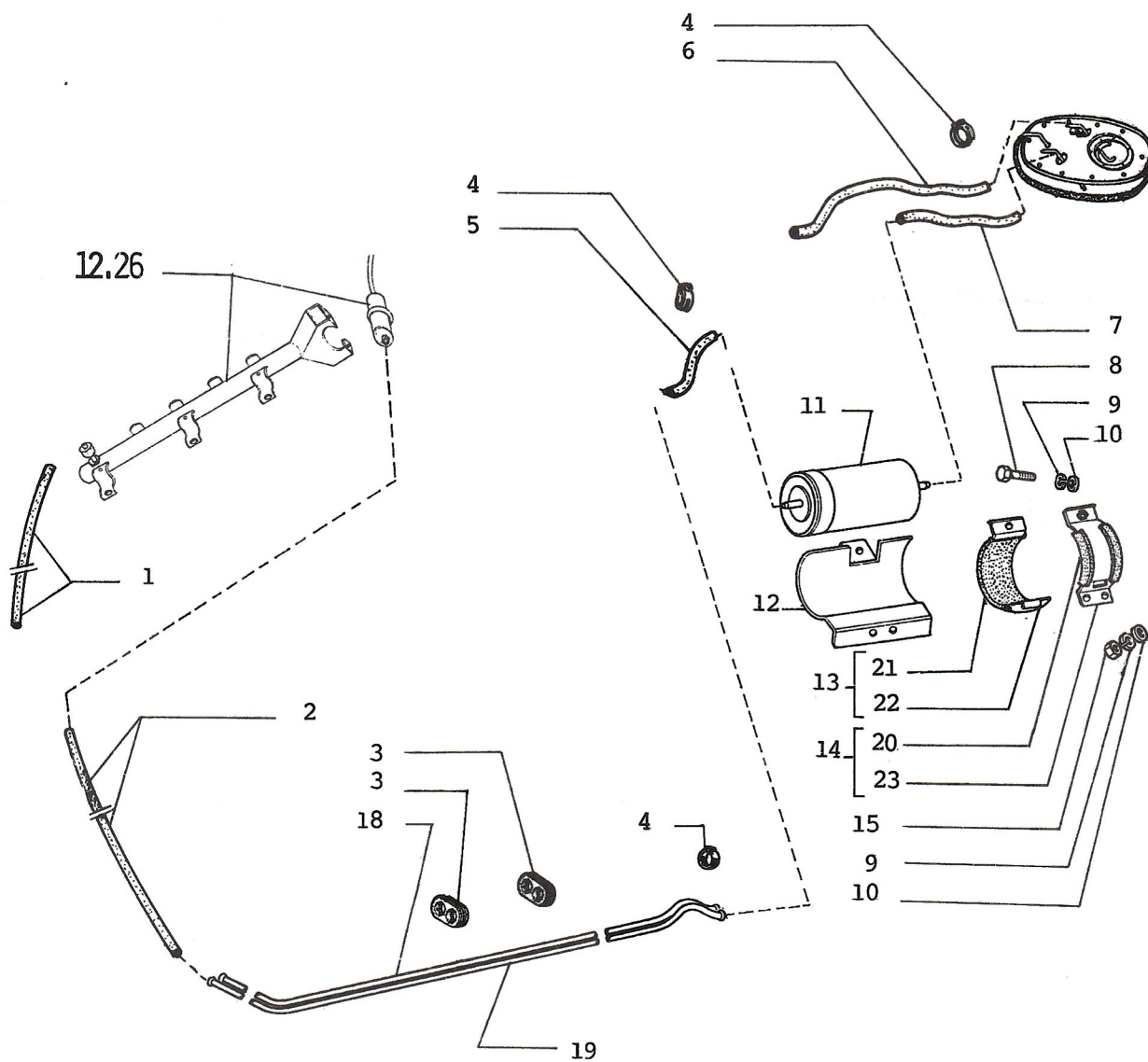

FUEL TANK AND FUEL LINES

12.01/3

1.	46631498 (58,50)	LINE - FUEL (GOODYEAR)
2.	46631507 (58,50)	LINE - FUEL
3.	46629183 (58)	GROMMET - FUEL LINE
4.	12182490 (58)	CLAMP
	13000190 (58,50)	CLAMP
5.	46631497 (58,50)	LINE - FUEL (CONTINENTAL)
6.	46631499 (58,50)	LINE - FUEL (CONTINENTAL)
7.	46631495 (58,50)	LINE - FUEL (CONTINENTAL)
8.	10902621 (58,50)	SCREW
9.	10516470 (58,50)	WASHER - LOCK
10.	14496401 (58,50)	WASHER
11.	46626801 (58,50)	FILTER - FUEL
12.	46628886 (58,50)	SUPPORT/FILTER-FUEL
13.	46628881 (58)	BRACKET/FILTER-FUEL (*1)
14.	46628882 (58)	BRACKET/FILTER-FUEL (*1)
15.	10720111 (58,50)	NUT
16.	46629221 (58,50)	CLIP
17.	14575580 (58)	CLIP
18.	46626906 (58)	LINE - FUEL RETURN
	46630774 (58)	LINE - FUEL RETURN
	46635218 (58,50)	LINE - FUEL RETURN
	46635220 (58,50)	LINE - FUEL RETURN
19.	46626905 (58)	LINE - FUEL
	46630773 (58)	LINE - FUEL
	46635217 (58,50)	LINE - FUEL
	46635219 (58,50)	LINE - FUEL
20.	46628884 (58,50)	GASKET
21.	46628883 (58,50)	GASKET
22.	46628872 (58,50)	SUPPORT
23.	46628870 (58,50)	SUPPORT

NOTE 1: CANCELLED ITEM

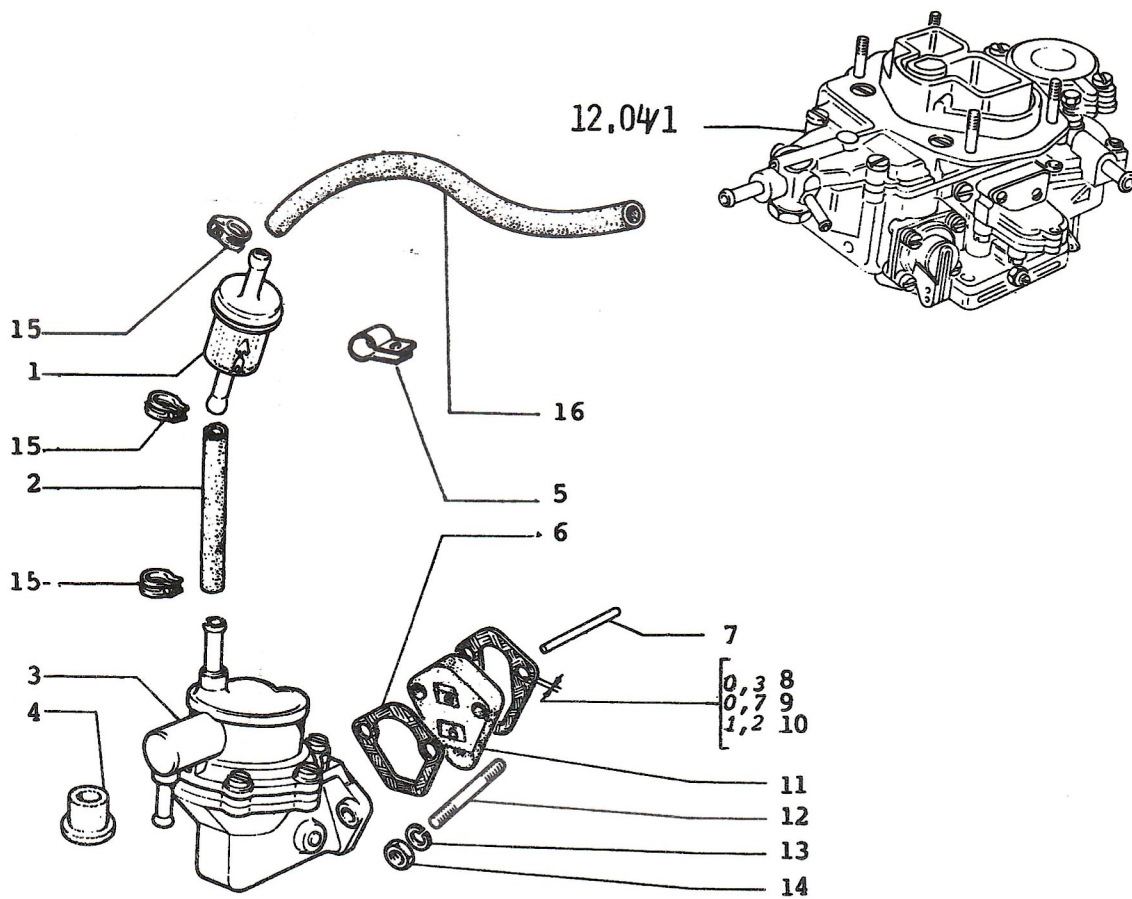

FUEL PUMP AND LINES

12.02

1.	46620892	FILTER - FUEL
	46620880	FILTER - FUEL
2.	46620900	HOSE - FUEL SUPPLY (*1)
	46623460	HOSE (PIRELLI) (*2)
3.	4335818	PUMP - FUEL
4.	1301062	RUBBER BUSH
5.	4349747	BRACKET - FUEL HOSE
6.	4179113	GASKET - FUEL PUMP
7.	4195149	ROD - FUEL PUMP
8.	4205663	GASKET - FUEL PUMP /0,3
9.	4179114	GASKET - FUEL PUMP/0,7
10.	4205664	GASKET - FUEL PUMP/1,2
11.	4179112	SPACER - FUEL PUMP
12.	13517321	STUD - FUEL PUMP
13.	11198070	WASHER
14.	16100811	NUT
15.	12180390	CLAMP HOSE
16.	46620901	HOSE - FUEL SUPPLY (*1)
	46623461	HOSE - FUEL SUPPLY (*2)

NOTE 1: 1 ST TYPE USED UP TO CAR No 52661 ONLY FOR CA - MODEL

NOTE 2: 2 ND TYPE USED FROM CAR No 52662 ONLY FOR CA - MODEL

12.04/1

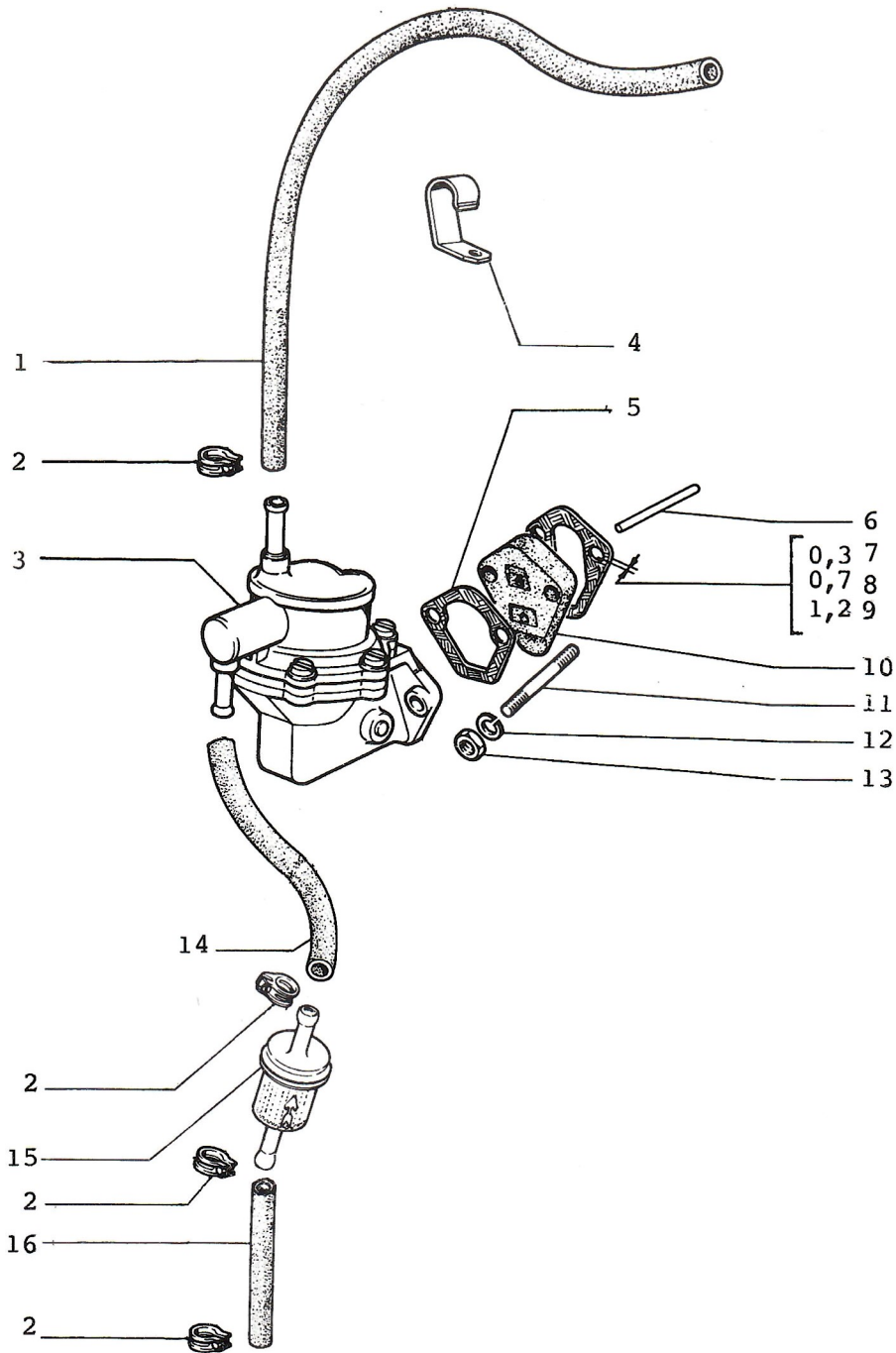
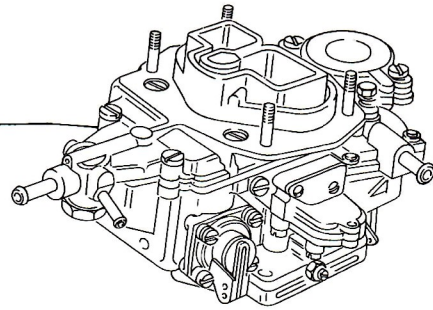

FUEL PUMP AND LINES

12.02/1

JULY 1989.

FUEL PUMP AND LINES

12.02/1

1. 46623347 (27) HOSE - FUEL SUPPLY (PIRELLI)
- 46623053 (27) HOSE - FUEL SUPPLY Ø14,3xØ7,9x550 (GOODYEAR)
- 46625207 (27) HOSE - FUEL SUPPLY Ø14,3xØ7,7x560 (GOODYEAR)
2. 12180390 (27) CLAMP HOSE (FOR PIRELLI)
- 12182390 (27) CLAMP HOSE (FOR GOODYEAR)
- 12182490 (27) CLAMP HOSE (FOR GOODYEAR)
3. 4335818 (27) PUMP - FUEL
- 46641330 (27) PUMP - FUEL
4. 4179116 (27) BRACKET - FUEL HOSE
5. 4179113 (27) GASKET - FUEL PUMP
6. 4195149 (27) ROD - FUEL PUMP
7. 4205663 (27) GASKET - FUEL PUMP/0,3
8. 4179114 (27) GASKET - FUEL PUMP/0,7
9. 4205664 (27) GASKET - FUEL PUMP/1,2
10. 4179112 (27) SPACER - FUEL PUMP
11. 13517321 (27) STUD - FUEL PUMP
12. 11198070 (27) WASHER
13. 16100811 (27) NUT
14. 46623301 (27) HOSE - FUEL SUPPLY (PIRELLI)
- 46623054 (27) HOSE - FUEL SUPPLY Ø14,3x170 (GOODYEAR)
- 46625203 (27) HOSE - FUEL SUPPLY Ø14,3xØ7,7x170 (GOODYEAR)
15. 46620880 (27) FILTER - FUEL
- 46620892 (27) FILTER - FUEL
16. 46623302 (27) HOSE - FUEL SUPPLY (PIRELLI)
- 46623055 (27) HOSE - FUEL SUPPLY Ø14,3x85 (GOODYEAR)
- 46625206 (27) HOSE - FUEL SUPPLY Ø14,3xØ7,7x85 (GOODYEAR)

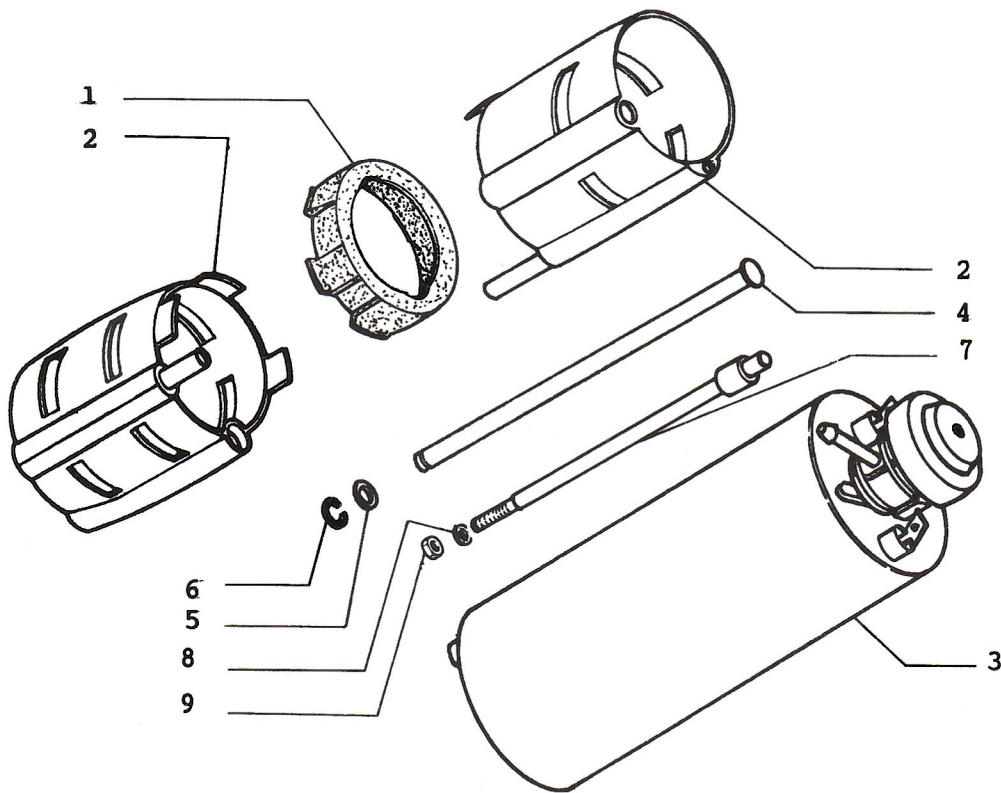

- | | | |
|----|------------------|-------------------------|
| 1. | 46626887 (58) | BUSHING/FUEL PUMP |
| 2. | 46626798 (58) | HOUSING/FUEL PUMP |
| 3. | 46627984 (58) | FUEL PUMP ELEKTRIC |
| 4. | 46626800 (58) | SHAFT/SUPPORT FUEL PUMP |
| 5. | 12646700 (58) | WASHER |
| 6. | 11087776 (58) | WASHER - LOCK |
| 7. | 46635186 (58,50) | SHAFT/SUPPORT FUEL PUMP |
| 8. | 12599071 (58,50) | WASHER - LOCK |
| 9. | 10725911 (58,50) | NUT |

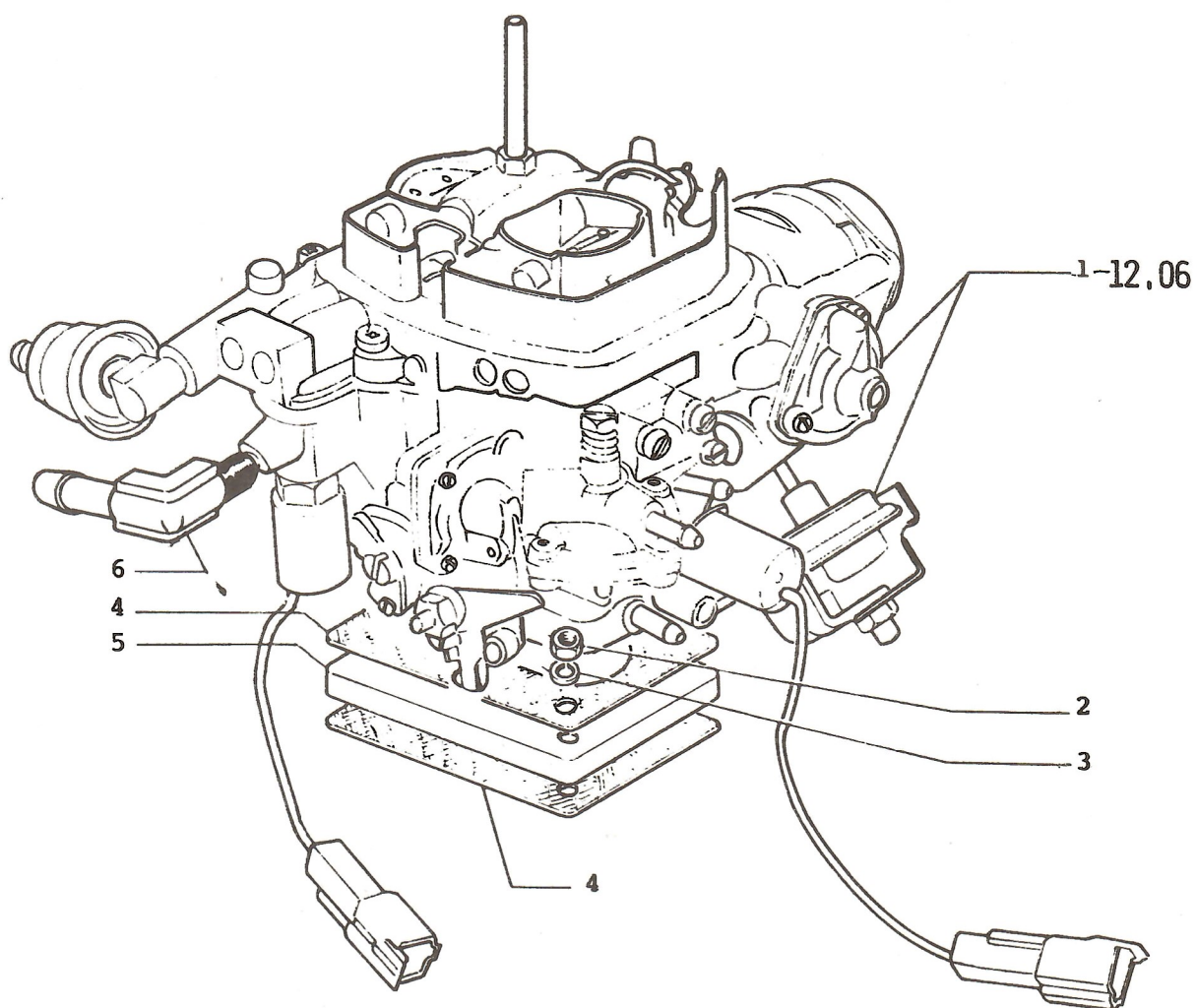

- | | | |
|----|---------------|---------------------|
| 1. | 46620838 | CARBURETOR |
| | 46622863 (27) | CARBURETOR |
| 2. | 16100811 | NUT |
| 3. | 11194070 | WASHER |
| 4. | 1450260 | GASKET - CARBURETOR |
| 5. | 1450264 | SPACER - CARBURETOR |
| 6. | 701487 | CONNECTION |
| | 46620888 | CONNECTION |

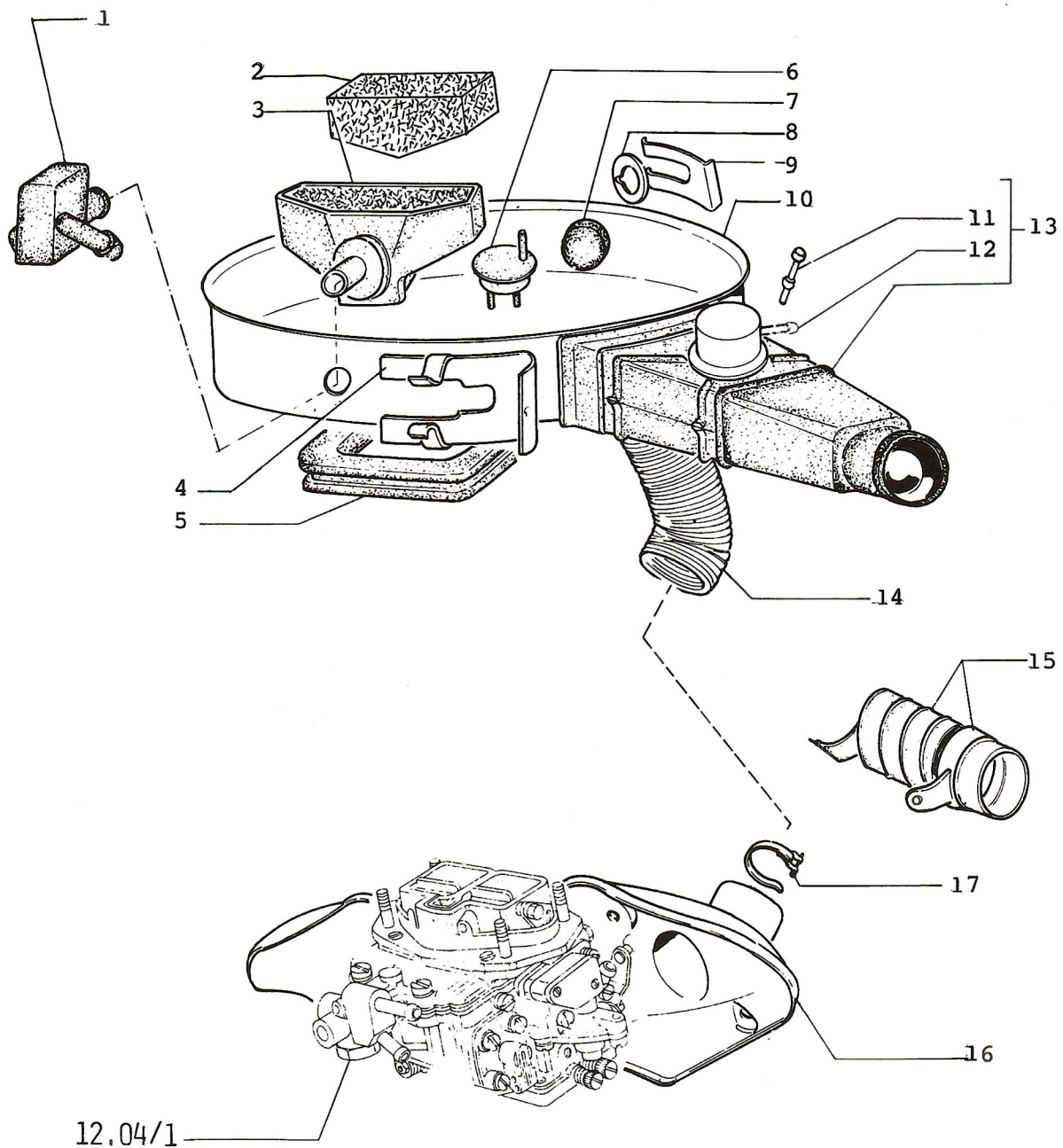

12.04/1

AIR FILTER ASSEMBLY

12.04/2

1.	46620607	SEPERATOR - OIL
2.	46620241	ELEMENT SUPPORT SEPARATOR - OIL
3.	46620240	SUPPORT
	46622556	SUPPORT
4.	46620020	BRACKET - CUP
5.	46620010	GASKET
6.	46620737	SENSOR - TEMPERATURE OLD (NO RED DOT)
	46622861 (27)	SENSOR - TEMPERATURE
7.	46620591	SWITCH - TEMPERATURE/VACUUM
8.	46620611	WASHER
9.	46620644	CLIP
10.	46620244	HOUSING - AIR FILTER
11.	46620989	RIVET
	14641792	RIVET
12.	46620837	VALVE
13.	46620589	HOUSING - ASSY
	46621846	HOUSING - ASSY
14.	46620013	HOSE
15.	46620618	CONNECTOR
16.	46620386	SHIELD
17.	13425279	STRAP

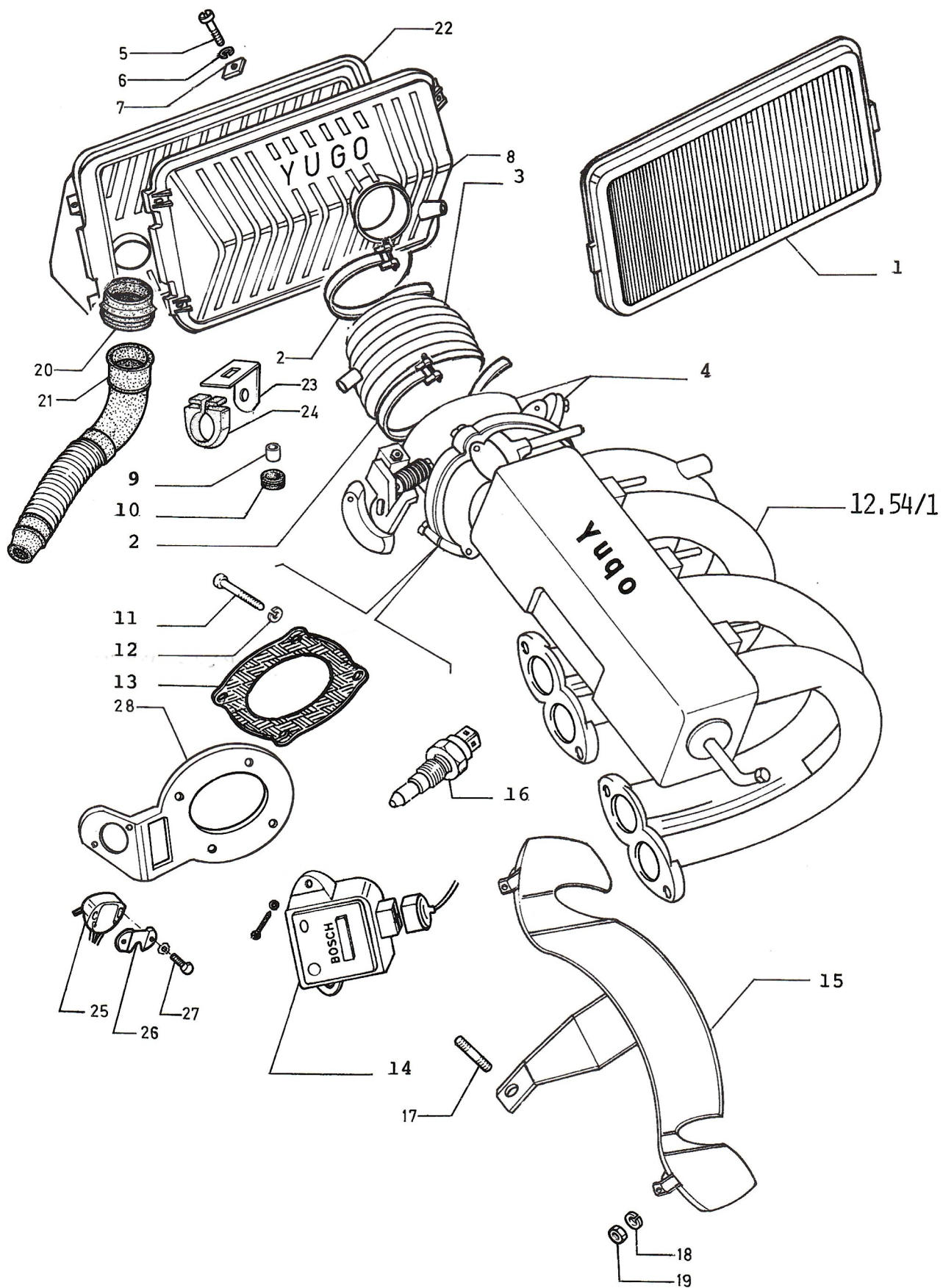

AIR FILTER ASSEMBLY

12.04/3

1.	46627520	(58,50)	ELEMENT - AIR FILTER
2.	12177390	(58,50)	CLAMP
	13000990	(58,50)	CLAMP
3.	46627812	(58,50)	HOSE
4.	46641493	(58)	SUPPORT
	46641855	(50)	SUPPORT
5.	13274817	(58,50)	SCREW
6.	10519307	(58,50)	WASHER - LOCK
7.	14089811	(58,50)	NUT
8.	46627809	(58,50)	HOUSING/AIR FILTER
9.	4130913	(58,50)	BUSHING
10.	46630632	(58,50)	BUSHING
11.	14305520	(58,50)	SCREW
12.	11197770	(58,50)	WASHER LOCK
13.	46641619	(58,50)	GASKET
14.	46641507	(58)	SENDING UNIT - FUEL FLOW
15.	46641634	(58,50)	SHIELD
16.	46641551	(58,50)	SENDING UNIT - AIR TEMP.
17.	13516811	(58,50)	STUD M 8 x 1,25 x 12
18.	10519601	(58,50)	WASHER 8 x 17
19.	16100811	(58,50)	NUT M 8
20.	46630433	(58,50)	BUSHING
21.	46630823	(58,50)	HOSE
22.	46627808	(58,50)	HOUSING/AIR FILTER
23.	46641979	(58,50)	SUPPORT
24.	46641980	(58,50)	BUSHING/SILENCER
25.	46641854	(50)	SENDING UNIT - FUEL FLOW
26.	46634956	(50)	PLATE
27.	46634958	(50)	SCREW
28.	46642315	(50)	SUPPORT POTENCIOMETRE

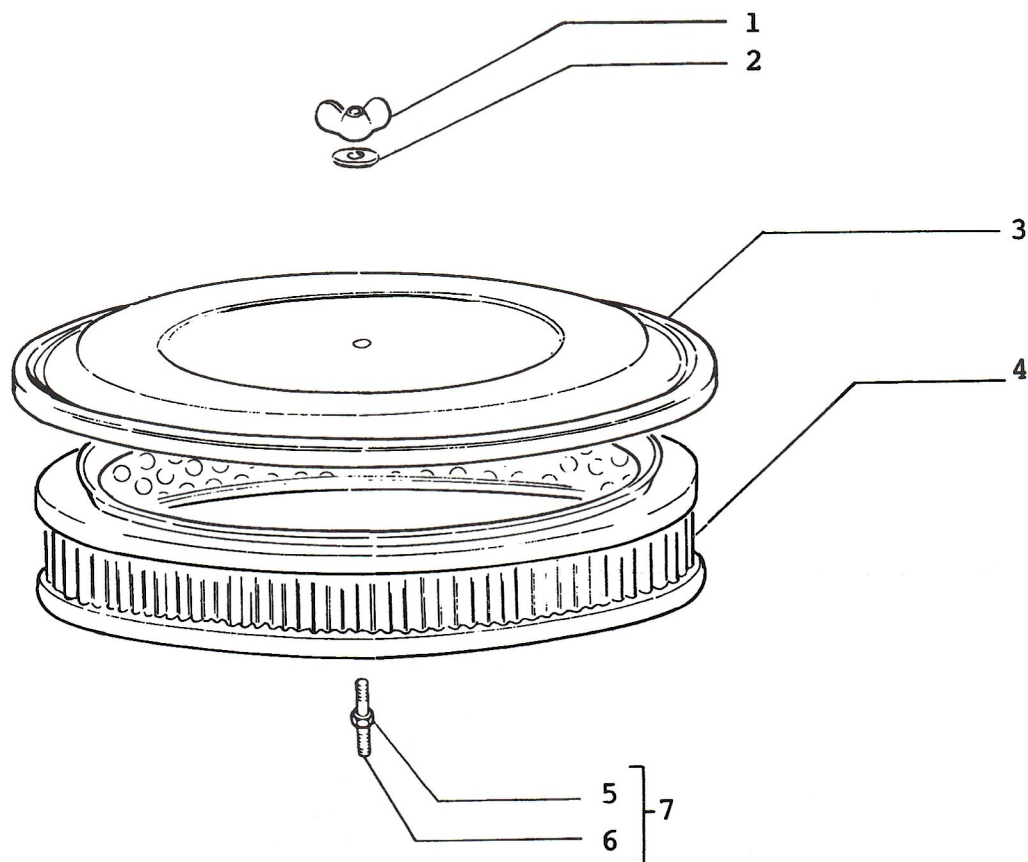

- | | | |
|----|---------------|------------------------------|
| 1. | 1015565 | NUT - WING/AIR CLEANER |
| | 4235181 | NUT - WING/AIR CLEANER |
| 2. | 12644401 | WASHER |
| 3. | 46620031 | COVER - AIR FILTER |
| | 46622584 (98) | COVER - AIR FILTER |
| | 46623645 (31) | COVER - AIR FILTER |
| | 46620022 (48) | COVER - AIR FILTER |
| 4. | 46621483 | ELEMENT - AIR FILTER (DONIT) |
| | 46621594 | ELEMENT - AIR FILTER (FRAD) |
| | 46623603 (27) | ELEMENT - AIR FILTER |
| 5. | 15896211 | NUT |
| 6. | 13541620 | STUD |
| 7. | 46620987 | STUD - AIR CLEANER |

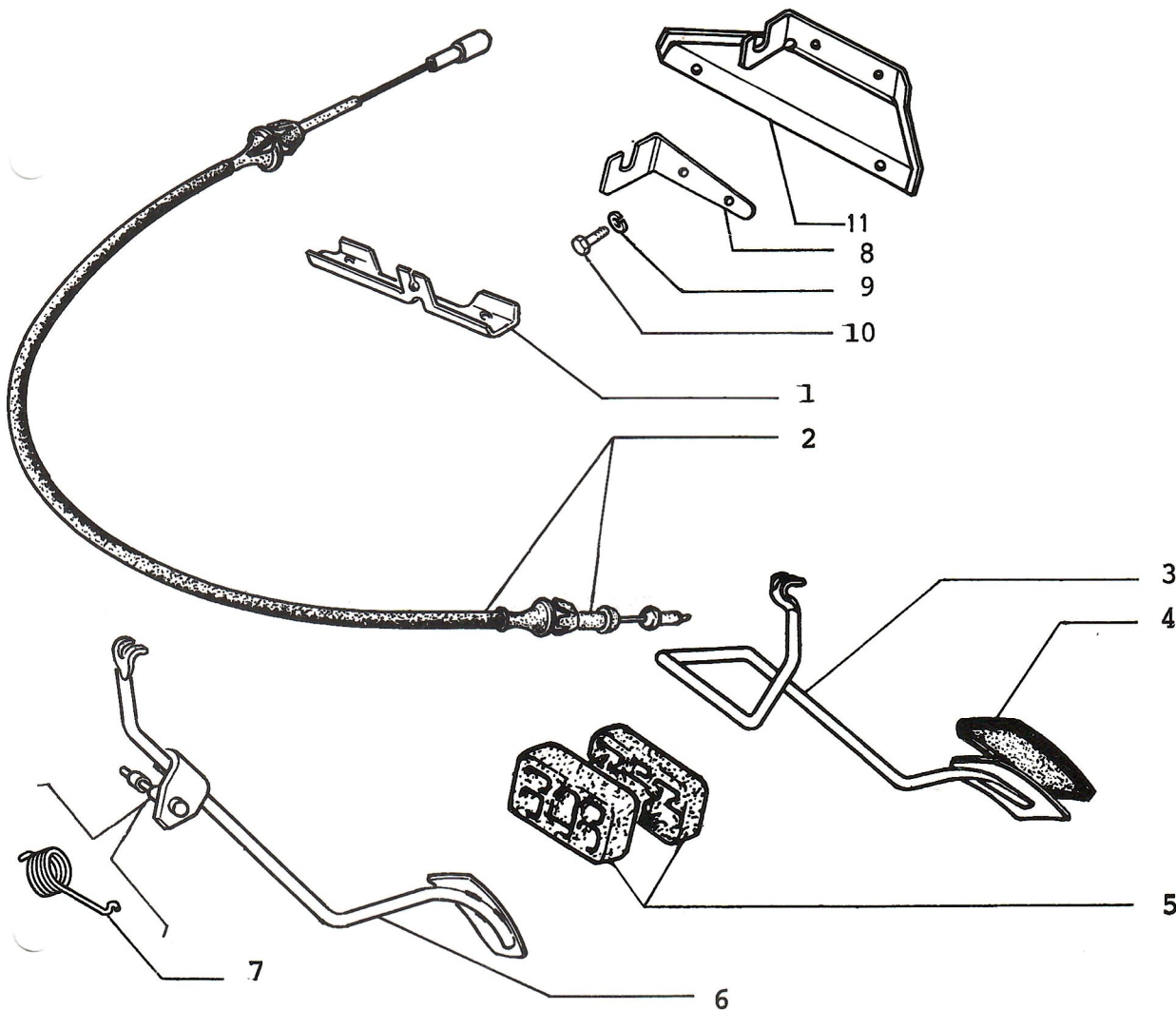

- | | | |
|-----|---------------|-----------------------------|
| 1. | 46621249 | BRACKET |
| 2. | 46621279 | CABLE - ACCELERATOR |
| | 46629214 (58) | CABLE - ACCELERATOR |
| 3. | 1619869 | PEDAL - ACCELERATOR |
| 4. | 4187379 | PAD - PEDAL |
| 5. | 4333757 | BUSHING - ACCELERATOR/PEDAL |
| 6. | 46622651 (27) | PEDAL - ACCELERATOR |
| | 46631261 (58) | PEDAL - ACCELERATOR |
| 7. | 46630791 (58) | SPRING |
| 8. | 46641727 (58) | SUPPORT |
| 9. | 11193270 (58) | WASHER LOCK |
| 10. | 10902121 (58) | SCREW |
| 11. | 46642314 (50) | SUPPORT |

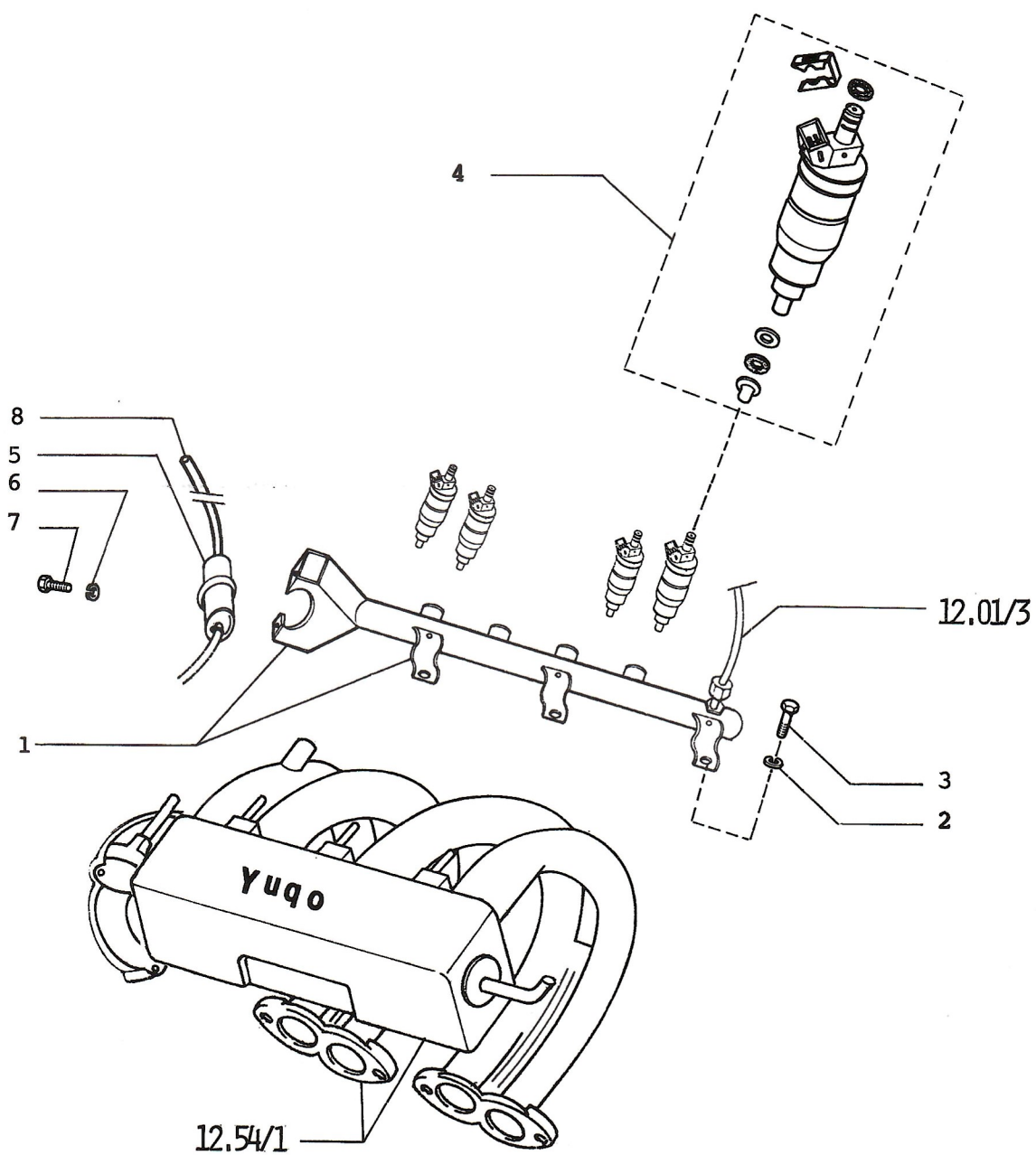

FUEL INJECTION SYSTEM

12.26

1. 46641513 (58,50) PIPE
2. 11194070 (58,50) WASHER - LOCK
3. 16043521 (58,50) SCREW M 8 x 22
4. 46641548 (58,50) JET - FUEL INJECTION
5. 46641512 (58) REGULATOR - PRESSURE/FUEL
46642071 (58,50) REGULATOR - PRESSURE/FUEL
6. 10516470 (58,50) WASHER - LOCK
7. 10979424 (58,50) SCREW M 6 x 10
8. 46631503 (58) LINE FUEL Ø 4 x 7,5 x 330 (CONTINENTAL)
46633193 (58,50) LINE FUEL Ø 5 x 7,5 x 330

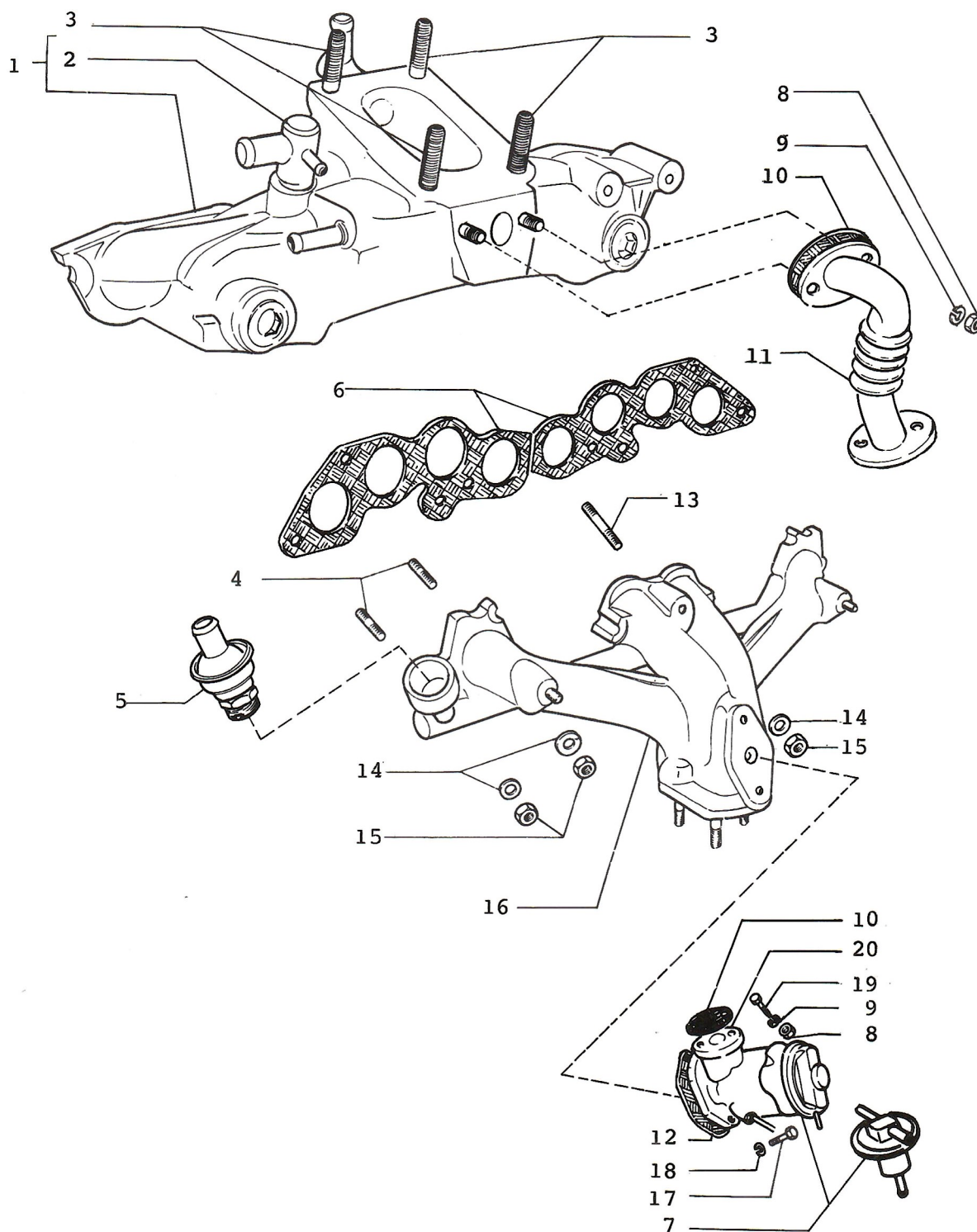

INTAKE AND EXHAUST MANIFOLDS

12.54

1.	46620104	MANIFOLD - INTAKE
2.	46620506	VALVE
	46641422	VALVE
3.	13517021	STUD - IGNITION DISTRIBUTOR
	13517111 (27)	STUD (M8x12 28)
4.	13543521	STUD - EXHAUST MANIFOLD
5.	46620796	VALVE - CHECK EXHAUST
6.	4309031	GASKET - MANIFOLD/INTAKE - EXHAUST
7.	46620362 (98)	VALVE - EGR - TRANSDUCER
	46622862 (27)	VALVE EGR - TRANSDUCER
	46624868 (27)	VALVE EGR - TRANSDUCER
8.	15896211	NUT
9.	10516470	WASHER LOCK
10.	46620367	GASKET
11.	46620364	SLEEVE
12.	46620363	GASKET
13.	13543821	STUD (M8x16)
14.	12647101	WASHER (8,5x20x3)
15.	16100811	NUT (M8x1,25)
16.	46620089	MANIFOLD - EXHAUST
17.	16043321	SCREW
18.	11194070	WASHER
19.	10902221	BOLT
20.	46620502	VALVE - EGR

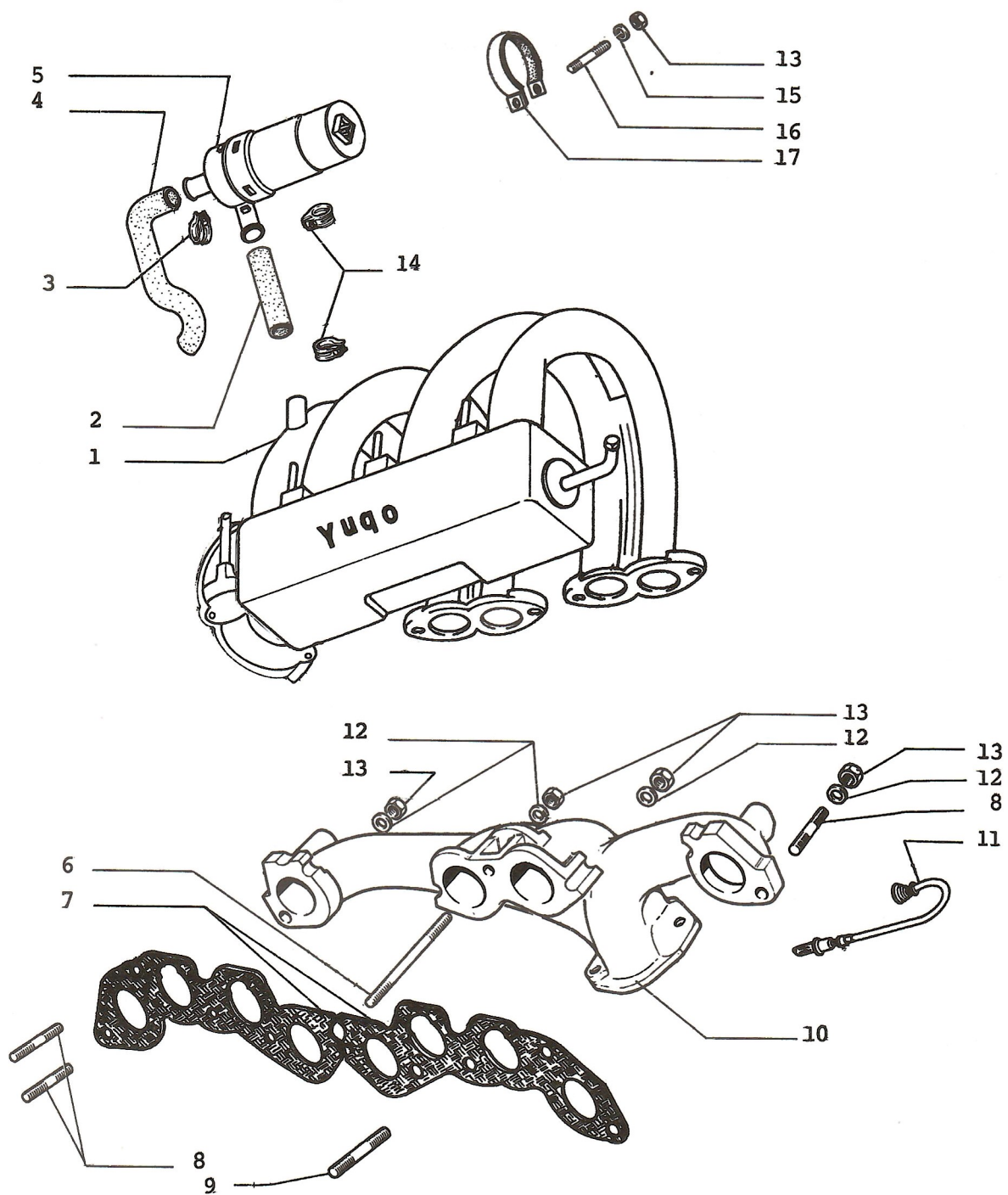

INTAKE AND EXHAUST MANIFOLDS

12.54/1

- | | | | |
|-----|----------|---------|--------------------------------|
| 1. | 46641474 | (58,50) | MANIFOLD - INTAKE |
| 2. | 46641572 | (58) | HOSE |
| | 46631504 | (58,50) | HOSE |
| 3. | 12182190 | (58,50) | CLAMP |
| 4. | 46627329 | (58,50) | HOSE |
| 5. | 46641552 | (58,50) | REGULATOR |
| 6. | 13589024 | (58,50) | STUD |
| 7. | 46641476 | (58,50) | GASKET-MANIFOLD/INTAKE-EXHAUST |
| 8. | 13588524 | (58,50) | STUD M 8 x 1,25 x 16 x 25 |
| 9. | 13588924 | (58,50) | STUD M 8 x 1,25 x 16 x 40 |
| 10. | 46641483 | (58,50) | MANIFOLD - EXHAUST |
| 11. | 46641555 | (58,50) | SONDE - LAMBDA |
| 12. | 12647101 | (58,50) | WASHER |
| 13. | 16100811 | (58,50) | NUT M 8 |
| 14. | 12179990 | (58) | CLAMP |
| | 13000490 | (58,50) | CLAMP |
| 15. | 11193970 | (58,50) | WASHER |
| 16. | 13516811 | (58,50) | STUD M 8 x 12 x 20 |
| 17. | 46641568 | (58,50) | CLAMP Ø 40 |

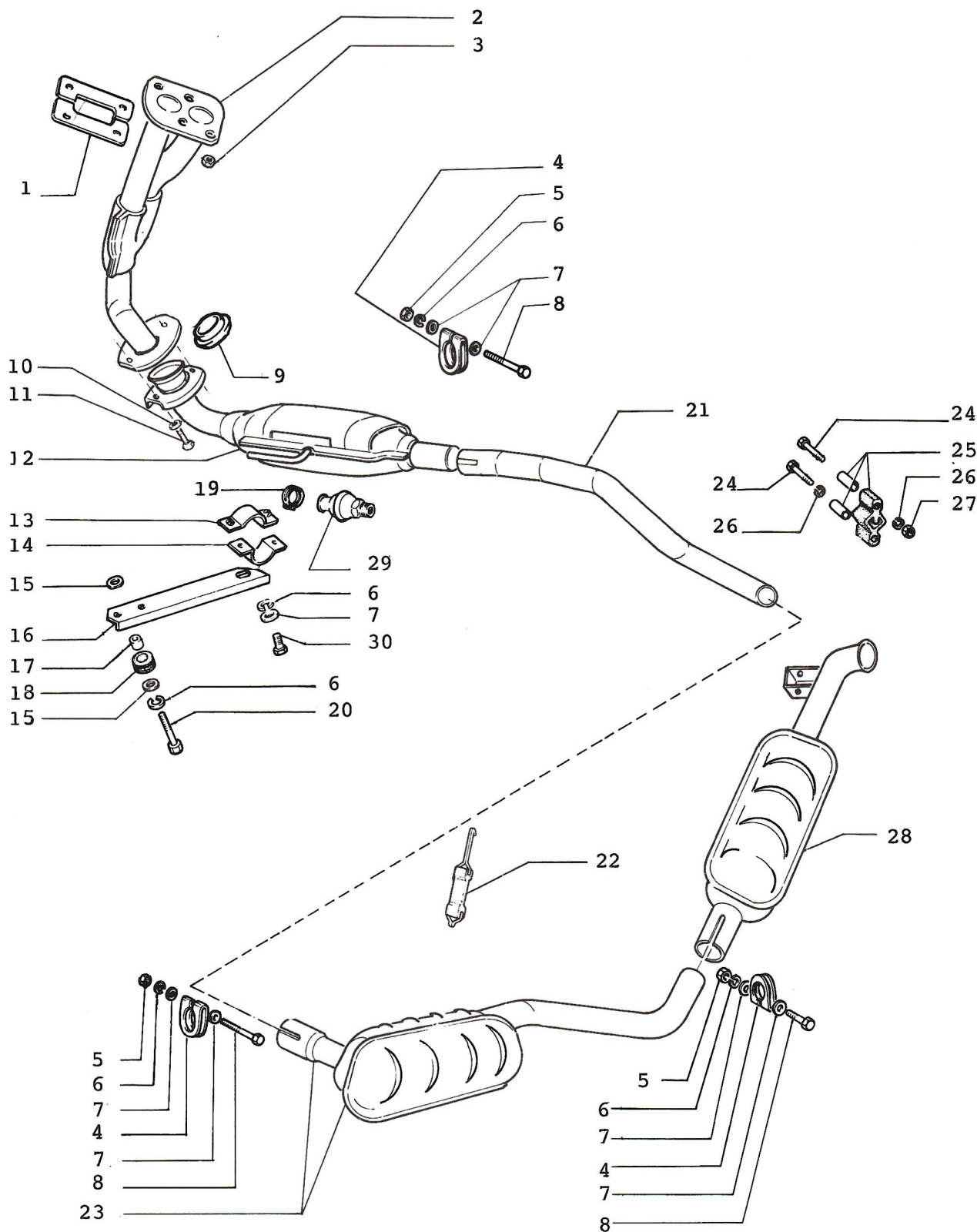

EXHAUST SYSTEM COMPONENTS

12.56

1.	4211272	GASKET - HEADER PIPE
2.	46620662	PIPE - FRONT EXHAUST
3.	4261250	NUT - EXHAUST PIPE
4.	4082895	CLAMP - EXHAUST PIPE
5.	16100811	NUT
6.	10516670	WASHER - LOCK
7.	10519601	WASHER
8.	16044721	SCREW
9.	46620732	BUSHING
10.	11196170	WASHER - LOCK
11.	11307028	SCREW (*1)
	11234728	SCREW (*2)
12.	46620831	CONVERTER - CATALYTIC (*1)
	46622615	CONVERTER - CATALYTIC (*2)
13.	46620765	BRACKET - CATALYTIC CONV
14.	46620764	BRACKET - CATALYTIC CONV
15.	12642001	WASHER
16.	46620758	BRACKET - CATALITIC CONV
17.	4196292	SPACER
18.	4265911	BUSHING
19.	12181390	CLAMP - HOSE
20.	16135911	SCREW
21.	46620585	PIPE - EXHAUST
22.	4126729	STRAP - HANGER EXHAUST
23.	4430740	MUFFLER - CENTER
24.	10903511	SCREW
25.	4296059	SUPPORT - REAR MUFFLER
26.	10516470	WASHER - LOCK
27.	15896211	NUT
28.	4430741	MUFFLER - REAR
	46623896 (31)	MUFFLER - REAR
29.	46620012	VALVE - CHECK EXHAUST
30.	16043621	WASHER

NOTE 1: 1 ST TYPE USED UP TO CAR No 48139

NOTE 2: 2 ND TYPE USED FROM CAR No 48140

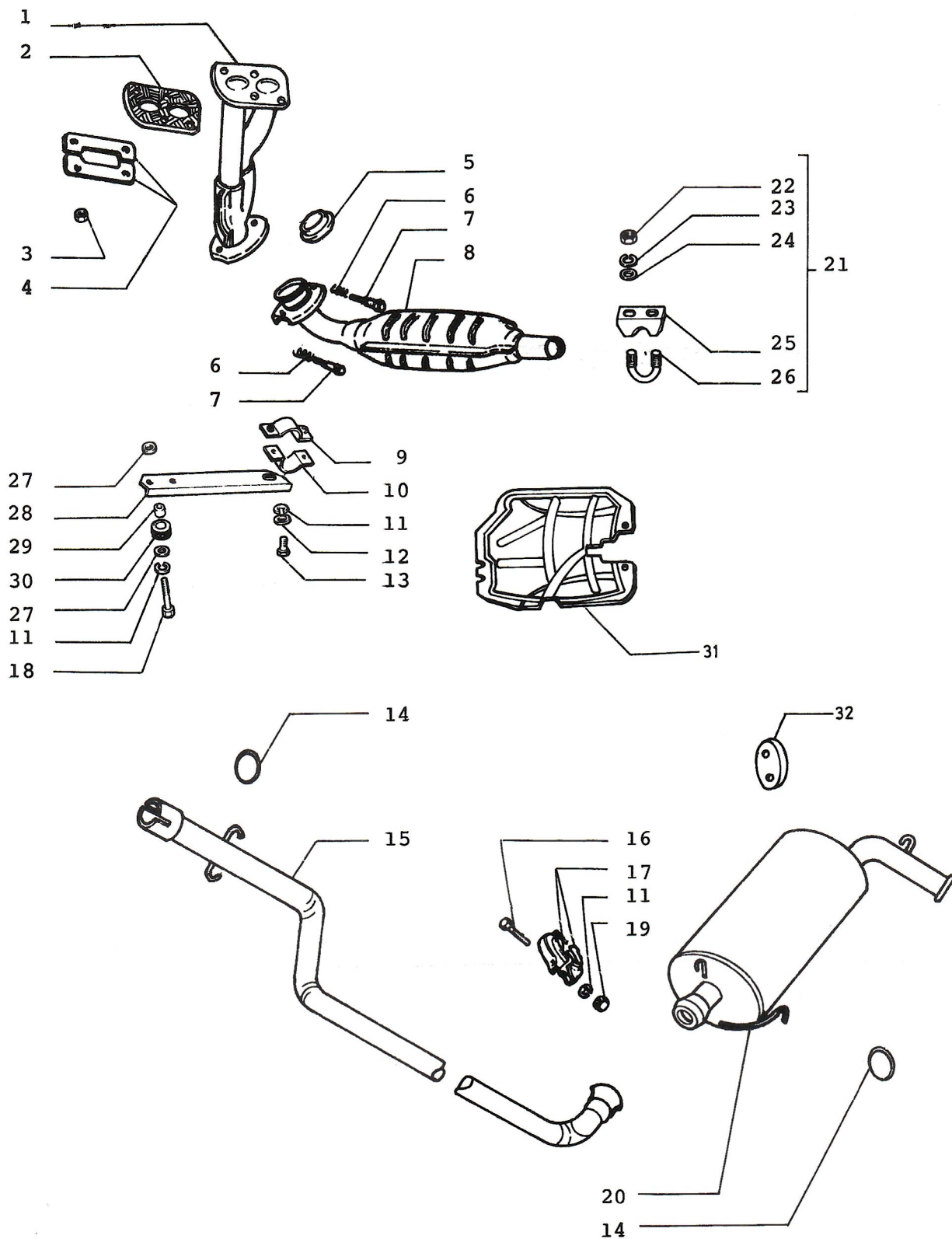

EXHAUST SYSTEM COMPONENTS

12.56/1

1.	46629053 (58)	PIPE - FRONT EXHAUST
	46634249 (50)	PIPE - FRONT EXHAUST
2.	46629093 (58,50)	GASKET
3.	4261250 (58,50)	NUT
4.	4211272 (58,50)	PLATE
5.	46629367 (58,50)	BUSHING
	46629054 (58,50)	BUSHING
6.	46629026 (58,50)	SPRING
7.	46629014 (58,50)	SCREW
8.	46627398 (58)	CONVERTER - CATALYTIC
	46626455 (50)	CONVERTER-CATALYTIC
9.	46620765	BRACKET - CATALYTIC CONV.
10.	46620764	BRACKET - CATALYTIC CONV.
11.	10516670	WASHER - LOCK
12.	14496501	WASHER
13.	16043621	SCREW M 8 x 25
14.	46626928 (58,50)	SEAL
15.	46630358 (58,50)	PIPE - EXHAUST
16.	16044021 (58,50)	SCREW
17.	46629072 (58,50)	HALF SHELL
18.	16135911 (58,50)	SCREW M 8 x 30
19.	16100811 (58,50)	NUT M 8
20.	46626415 (58,50)	MUFFLER - REAR
21.	46629055 (58,50)	BRACKET COMPL.
22.	12163111 (58,50)	NUT
23.	10516570 (58,50)	WASHER - LOCK
24.	10519501 (58,50)	WASHER
25.	46629057 (58,50)	BRACKET
26.	46629056 (58,50)	STUD
27.	12642001 (58,50)	WASHER
28.	46620758	BRACKET - CATALYTIC CONV.
29.	4196292	SPACER
30.	4265911	BUSHING
31.	46635087 (58,50)	PROTECTION
32.	46619258	LINING
	46619619	LINING

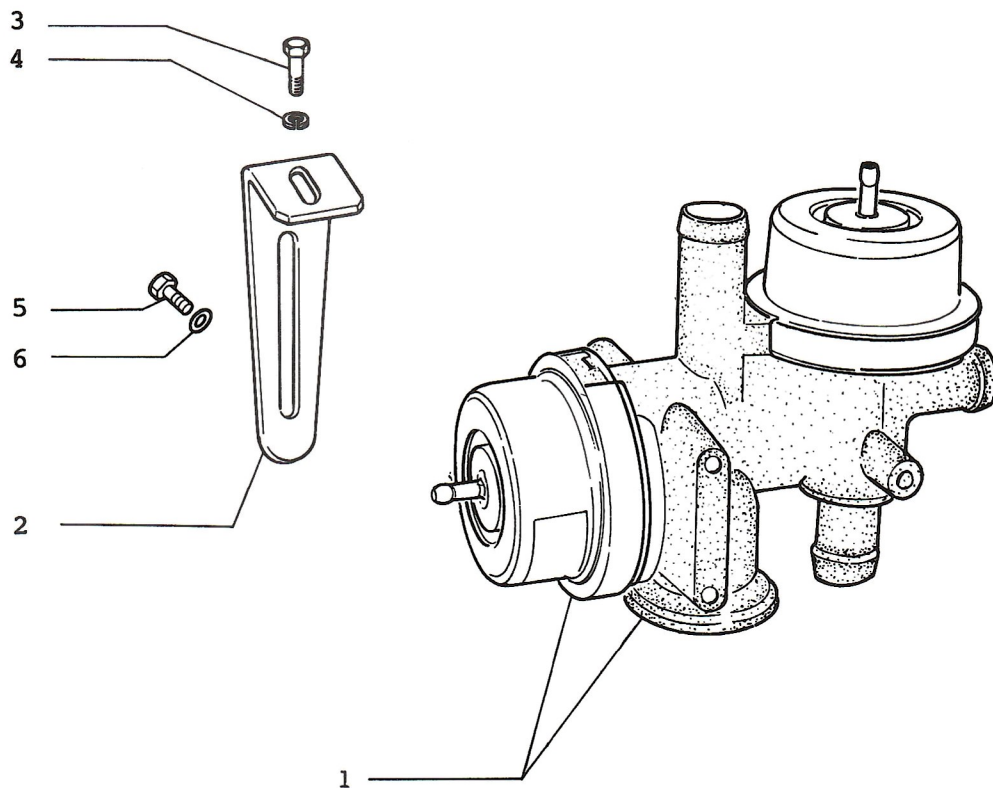

- | | | |
|----|---------------|----------------------|
| 1. | 46620799 | VALVE - AIR/DIVERTER |
| | 46623601 (27) | VALVE - AIR/DIVERTER |
| | 46622574 (98) | VALVE - AIR/DIVERTER |
| 2. | 46620361 | BRACKET |
| 3. | 16043327 | SCREW |
| 4. | 14496507 | WASHER |
| 5. | 15925877 (27) | SCREW |
| 6. | 12598277 (27) | WASHER |

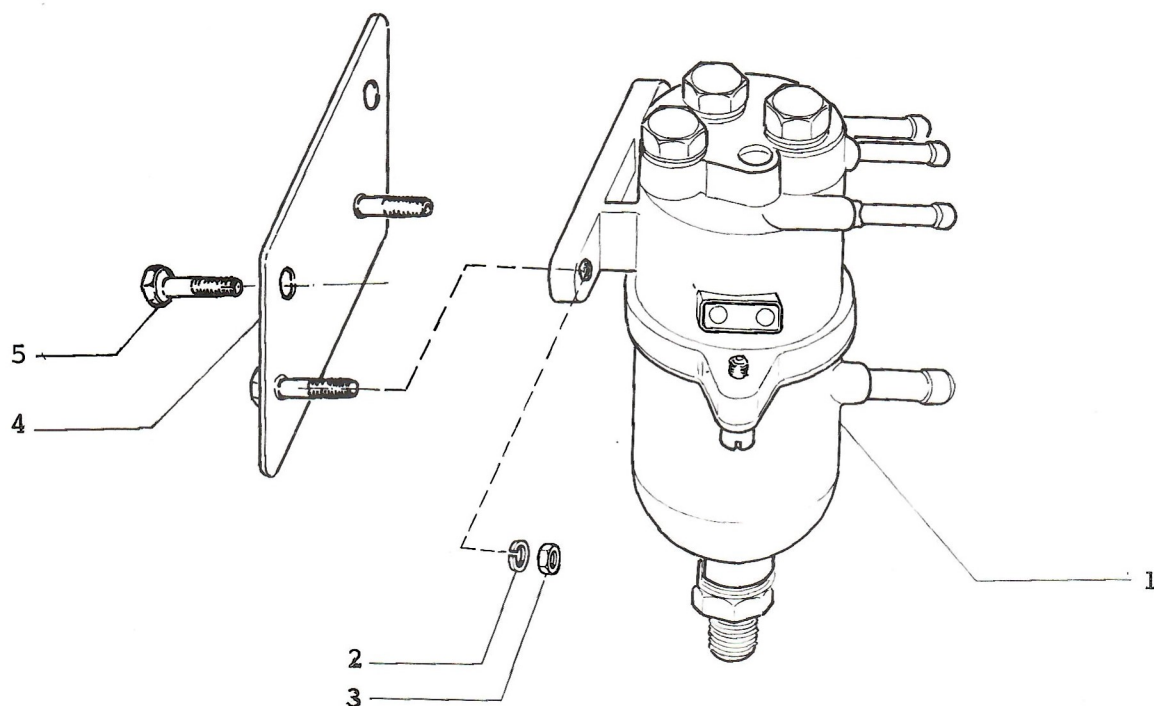

- | | | |
|----|---------------|--------------|
| 1. | 46620355 | COMPENSATOR |
| | 46623602 (27) | COMPENSATOR |
| 2. | 10571570 | WASHER LOCK |
| 3. | 15896217 | NUT |
| 4. | 46621626 | BRACKET (*2) |
| 5. | 10902617 | SCREW (*1) |
| | 10902217 | SCREW (*2) |

NOTE 1: 1 ST TYPE USED UP TO CAR No 43325

NOTE 2: 2 ND TYPE USED FROM CAR No 43326.

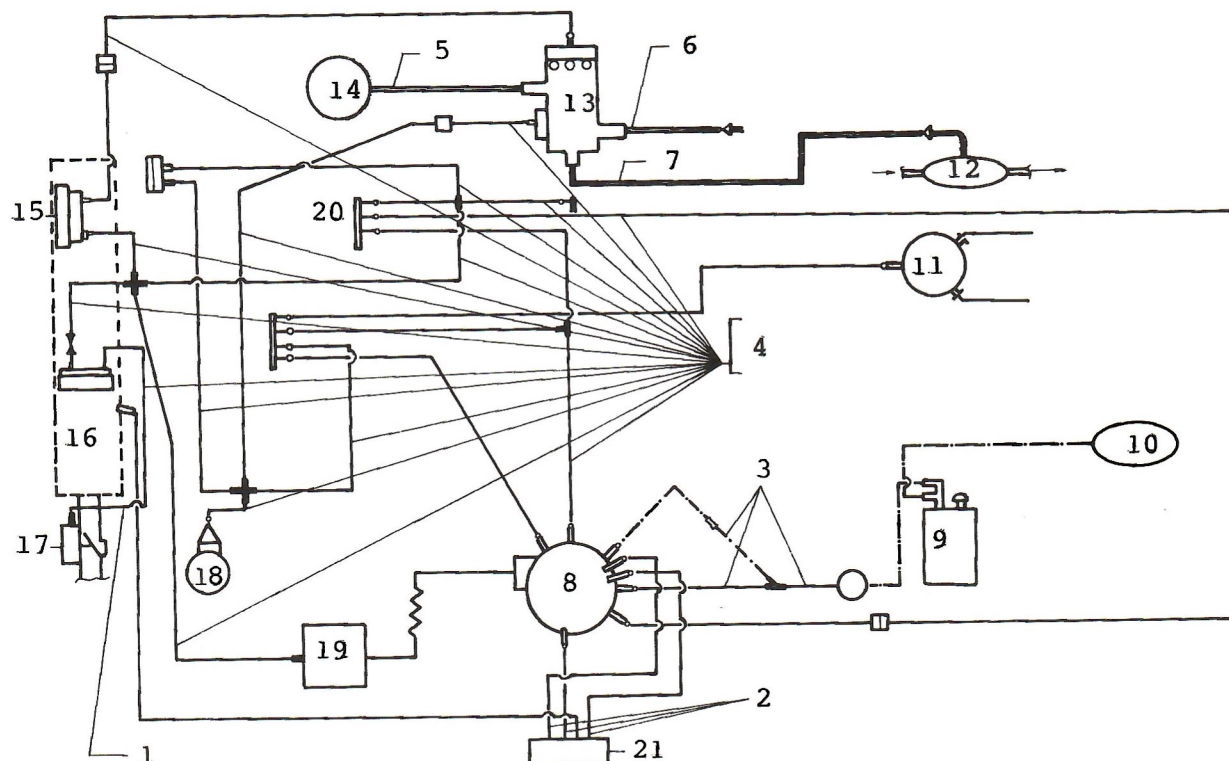

- | | | |
|-----|---------------|------------------------|
| 1. | 46620854 | HOSE - HEATER |
| 2. | 46620840 | VACUUM HARNESS |
| 3. | 46620841 | VASUUM HARNESS |
| 4. | 46620797 | VACUUM HARNESS |
| | 46622572 (98) | VASUUM HARNESS |
| 5. | 46620592 | SLEEVE |
| 6. | 46620593 | SLEEVE |
| 7. | 46620382 | SLEEVE |
| | 46621493 | SLEEVE |
| 8. | | CARBURETER |
| 9. | | TRAP VAPOUR |
| 10. | | TANK FUEL |
| 11. | | VALVE EGR |
| 12. | | CONYERTER CATALYTIC |
| 13. | | VALVE AIR DIVERTER |
| 14. | | AIR PUMP |
| 15. | | SWITCH VASUUM |
| 16. | | SWITCH VACUUM |
| 17. | | VALVE - AIR CLEANER |
| 18. | | DISTRIBUTOR - IGNITION |
| 19. | | VACUUM SWITCH |
| 20. | | SWITCH VACUUM (3 PORT) |
| 21. | | ALTITUDE KOMPENSATOR |

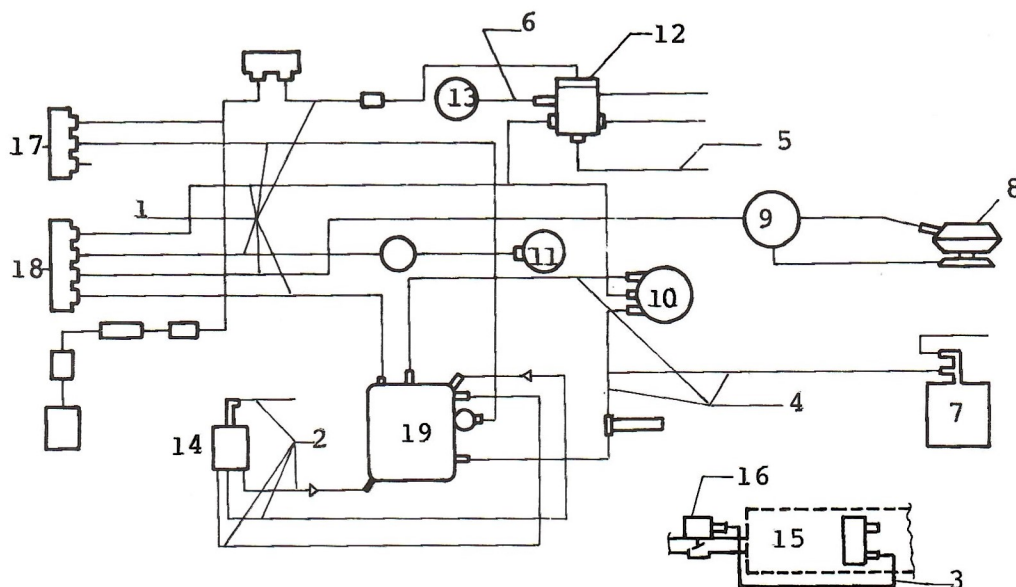

- | | | |
|-----|---------------|------------------------|
| 1. | 46622848 (27) | VACUUM HARNESS |
| | 46625285 (27) | VACUUM HARNESS (*1) |
| 2. | 46622971 (27) | VACUUM HARNESS |
| 3. | 46620854 (27) | HOSE - HEATER |
| | 46626342 | HOSE - HEATER (*2) |
| 4. | 46623426 (27) | VACUUM HARNESS |
| 5. | 46620593 (27) | SLEEVE |
| 6. | 46620592 (27) | SLEEVE |
| 7. | | TRAP VAPOUR |
| 8. | | VALVE - EGR |
| 9. | | TRANSDUCER |
| 10. | | FILTER |
| 11. | | DISTRIBUTOR - IGNITION |
| 12. | | AIR DIVERTER VALVE |
| 13. | | AIR PUM |
| 14. | | ALTITUDE COMPENSATOR |
| 15. | | AIR FILTER |
| 16. | | HOUSING ASSY |
| 17. | | SWITCH VACUUM (3 PORT) |
| 18. | | SWITCH VACUUM (4 PORT) |
| 19. | | CARBURETOR |

NOTE 1: 2 ND TYPE USED FROM CAR No 8650 VIN 426953

2 ND TYPE USED FROM CAR No 9680 VIN 428256 FOR (31)

NOTE 2: 2 ND FOR ALL MODELS PRODUCED AFTER (09.01.1988.)

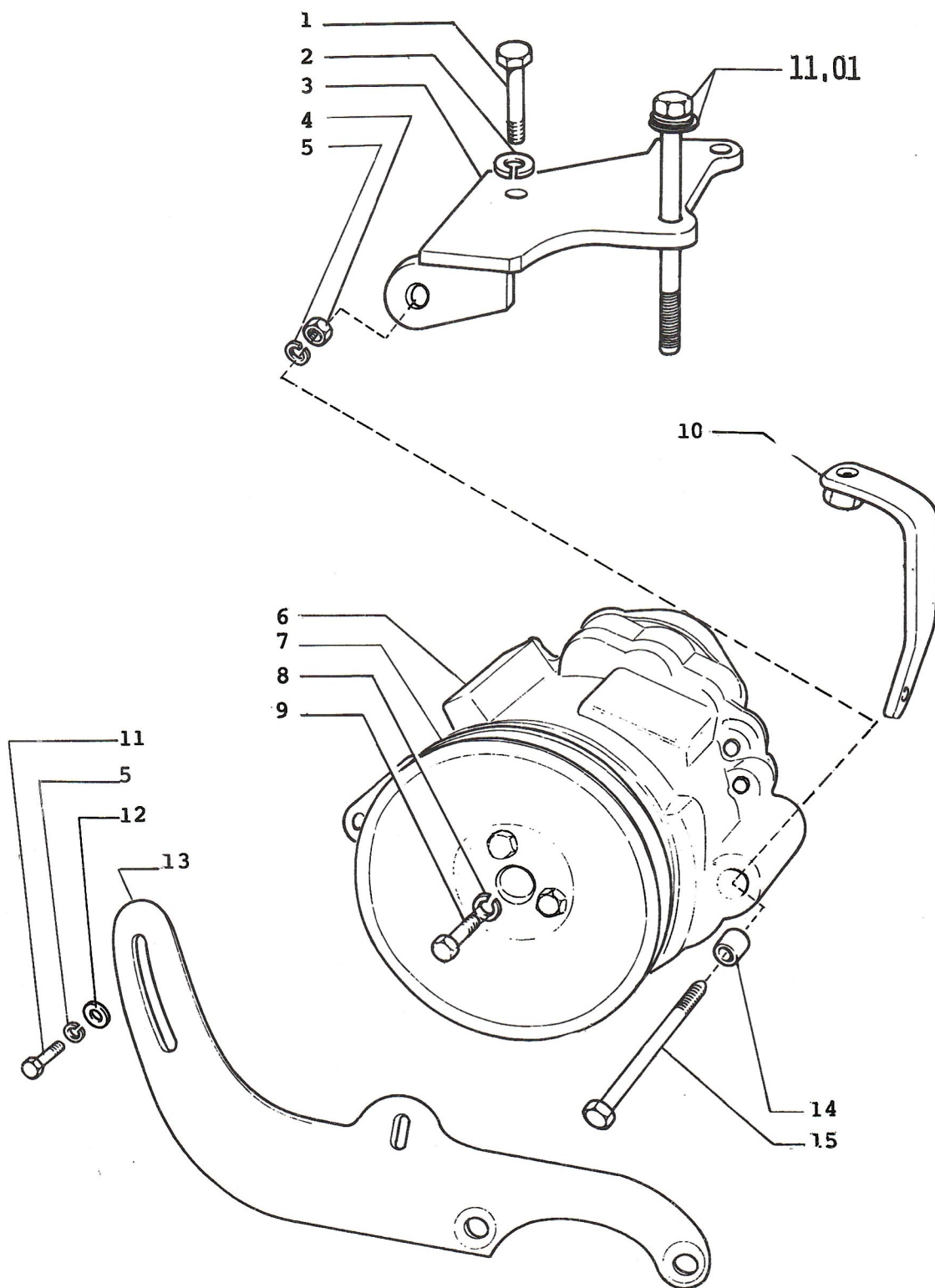

AIR PUMP

12,62

JULY 1989.

AIR PUMP

12.62

1.	16043921	BOLT - WATER PUMP (M8x35)
2.	11194070	WASHER
3.	46620346	SUPPORT - AIR PUMP
	46622014	SUPPORT - AIR PUMP
4.	12164711	NUT (M10x1,25)
5.	11198370	WASHER - TIMING GEAR
6.	46621213	AIR PUMP
	46623033 (27)	AIR PUMP
7.	46620350	PULLEY - AIR PUMP
	46622884 (27)	PULLEY - AIR PUMP
8.	10516470	WASHER - LOCK
	10516670 (27)	WASHER - LOCK
9.	10902421	SCREW - ENGINE COVER
	16043621 (27)	SCREW - ENGINE COVER (M8x25)
10.	46620631	BRACKET - AIR PUMP
	46641250 (27)	BRACKET - AIR PUMP
11.	11297921	SCREW
	11106321	SCREW (M10x28)
12.	884162	WASHER
	874162	WASHER
13.	46620523	SUPPORT - AIR PUMP
14.	46620632	CASING
15.	701425	SCREW
	46641295	SCREW (M10x105)

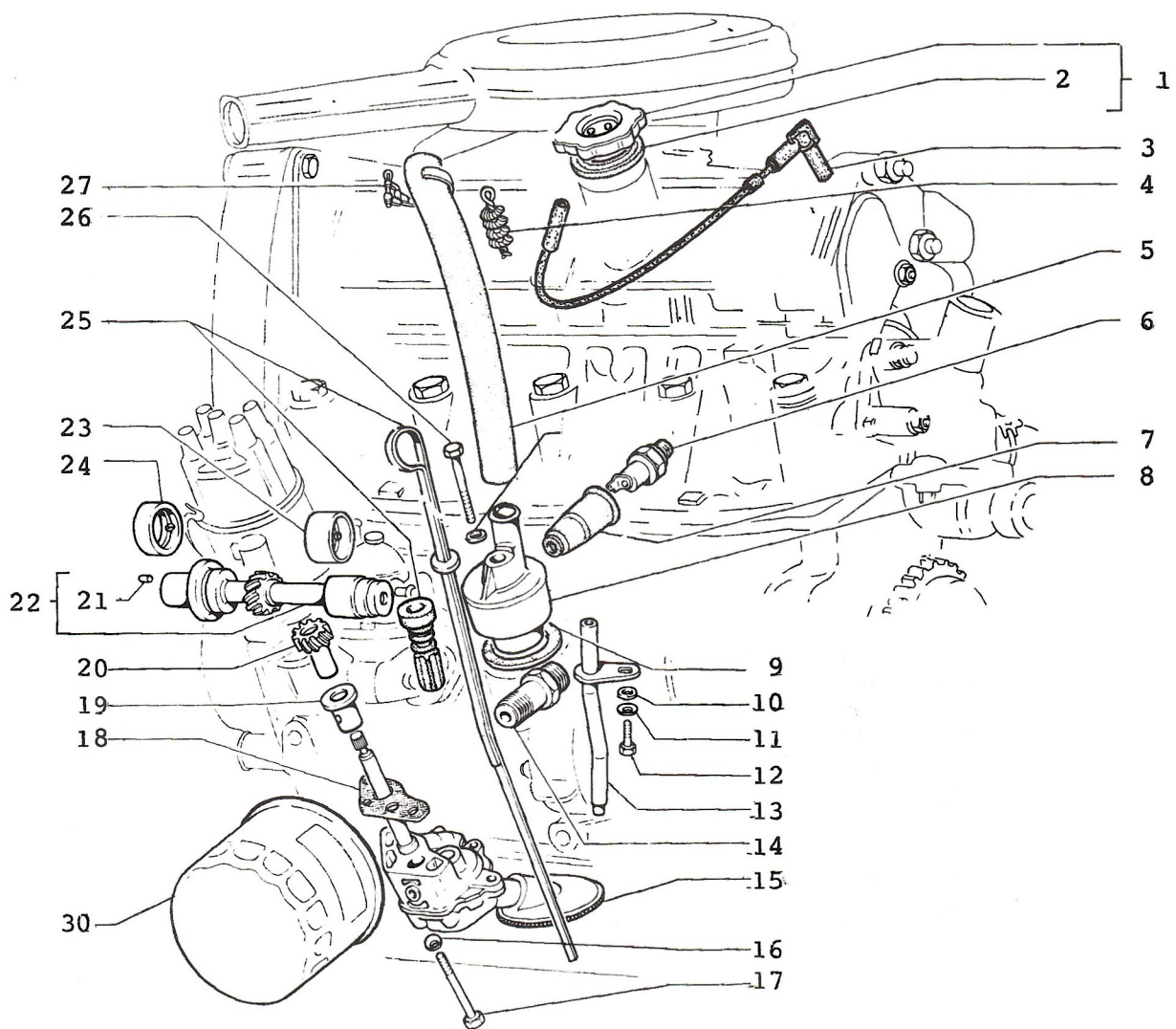

OIL FILTER AND LUBRICATION SYSTEM

13.01

1.	4232606	CAP - OIL FILLER
2.	4161222	GASKET - OIL CAP
3.	46621673	TUBING
	46623600 (27)	TUBING
4.	4159642	TRAP - FLAME
5.	46620633	HOSE - OIL BREATHER
6.	1450185	SENDING UNIT - OIL - PRESSURE
7.	4414024	BOOT - OIL SENDING UNIT
8.	4217280	TRAP - CYCLONIC
9.	4158100	GASKET - FLAME TRAP
10.	12644401	WASHER
11.	11197770	WASHER
12.	10902221	BOLT
13.	4391374	TUBE - OIL
14.	4262442	CONNECTION - OIL FILTER
15.	4391376	PUMP - OIL
16.	11198070	WASHER
17.	16045120	BOLT - OIL PUMP
18.	4179138	GASKET - OIL PUMP
19.	4129982	BUSHING - OIL PUMP DRIVE
20.	4310029	GEAR - OIL PUMP
21.	4130961	KEY - LOCATING
22.	4194651	SHAFT - OIL PUMP
23.	1450119	BUSHING - OIL PUMP SHAFT
24.	1450120	BUSHING
25.	4336372	DIPSTICK - OIL
26.	16045421	SCREW
27.	12181290	CLAMP
28.	10260060	WASHER - CYCLONIC TRAP
29.	12181390	CLAMP
30.	46620004	FILTER - OIL
	46621482	FILTER - OIL "FRAD"
	46623480	FILTER - OIL "DONIT"
	46624209 (27)	FILTER - OIL "FRAD"
	46624210 (27)	FILTER - OIL "DONIT"

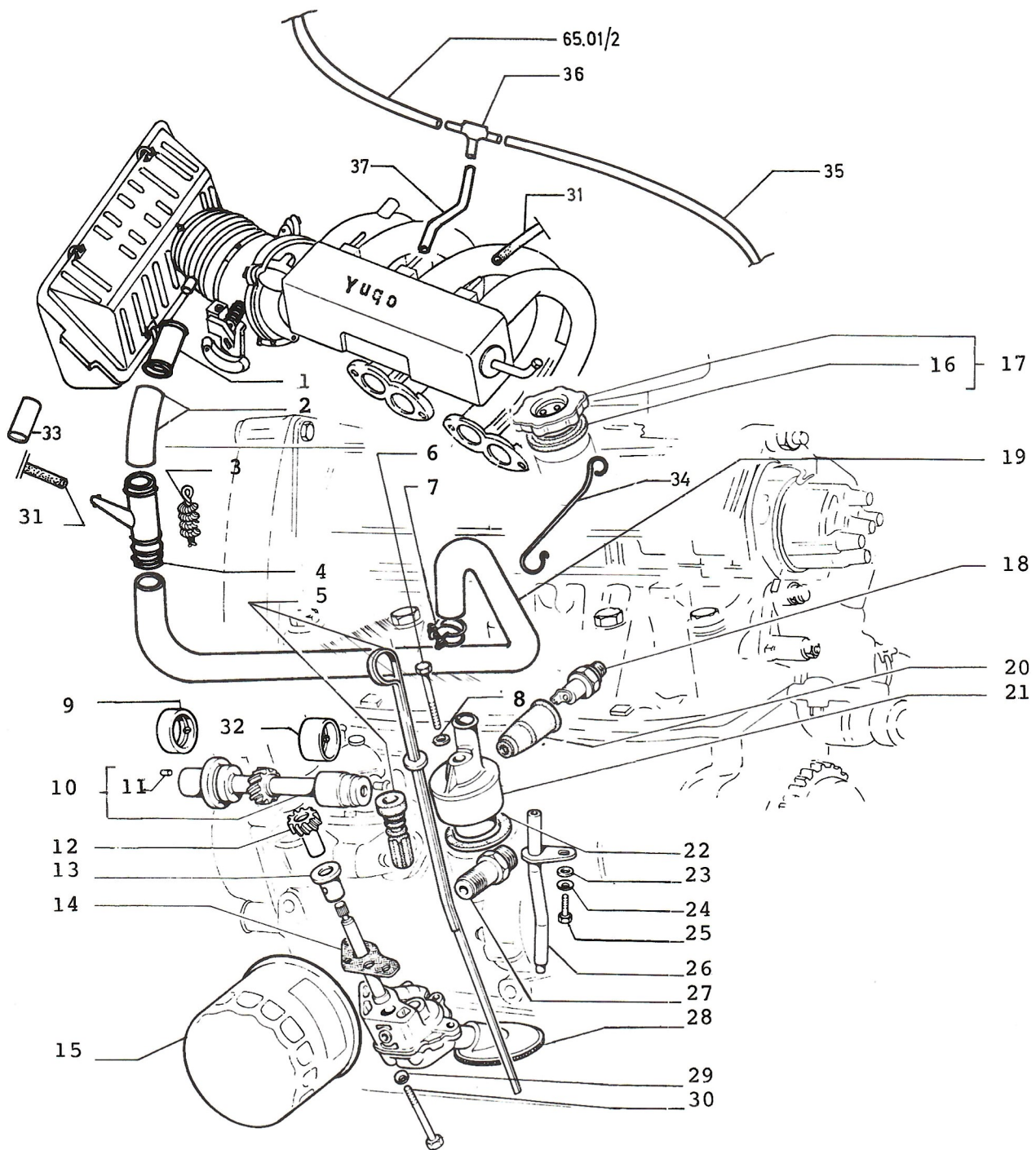

OIL FILTER AND LUBRICATION SYSTEM

13.01/1

1.	46627816 (58,50)	HOUSING - SEPARATOR
2.	46629065 (58,50)	HOSE
3.	4159642 (58,50)	TRAP - FLAME
4.	46635458 (58,50)	HOUSING/TRAP-FLAME
5.	4336372	DIPSTICK - OIL
	7612430 (58	DIPSTICK - OIL
	46634897 (50)	DIPSTICK
6.	16045421	SCREW
7.	13000390 (58,50)	CLAMP
8.	10260060	WASHER - CYCLONIC TRAP
9.	1450120	BUSHING
10.	46641530 (58,50)	SHAFT - OIL PUMP
	46641631 (58,50)	SHAFT - OIL PUMP
11.	4130961	KEY - LOCATING
12.	46641528 (58,50)	GEAR - OIL PUMP
13.	4129982	BUSHING - OIL PUMP DRIVE
14.	4179138	GASKET - OIL PUMP
15.	46624209	FILTER - OIL (FRAD)
	46624210	FILTER - OIL (DONIT)
16.	4161222	GASKET - OIL CAP
17.	4232606	CAP - OIL
	7589575 (58,50)	CAP - OIL
18.	1450185	SENDING UNIT - OIL - PRESSURE
19.	46629066 (58,50)	SLEEVE/TRAP-CYCLONIC
20.	4414024	BOOT - OIL SENDING UNIT
21.	4217280	TRAP - CYCLONIC
22.	4158100	GASKET/TRAP - CYCLONIC
23.	12644401	WASHER
24.	11197770	WASHER
25.	10902221	BOLT
26.	4391374	TUBE - OIL
27.	4262442	CONNECTION - OIL FILTER
28.	4391376	PUMP - OIL
	7610246 (58,50)	PUMP - OIL (*1)
29.	11198070	WASHER
30.	16045120	BOLT - OIL PUMP
31.	46627817 (58)	SLEEVE/HOUSING - TRAP FLAME
	46632851 (58,50)	SLEEVE/HOUSING-TRAP FLAME Ø 5,5 x 1,5 x 580
32.	1450119	BUSHING - OIL PUMP
33.	46627828	ELEMENT(SEPARATOR)
34.	46629287	CLAMP
35.	46635965 (50)	HOSE/AUTOMATIC TRANSMISSION
36.	14583080 (50)	CONNECTION
37.	46635963 (50)	HOSE/MANIFOLD-INTAKE

NOTE 1: DELIVERY ALONE THE ASSEMBLY

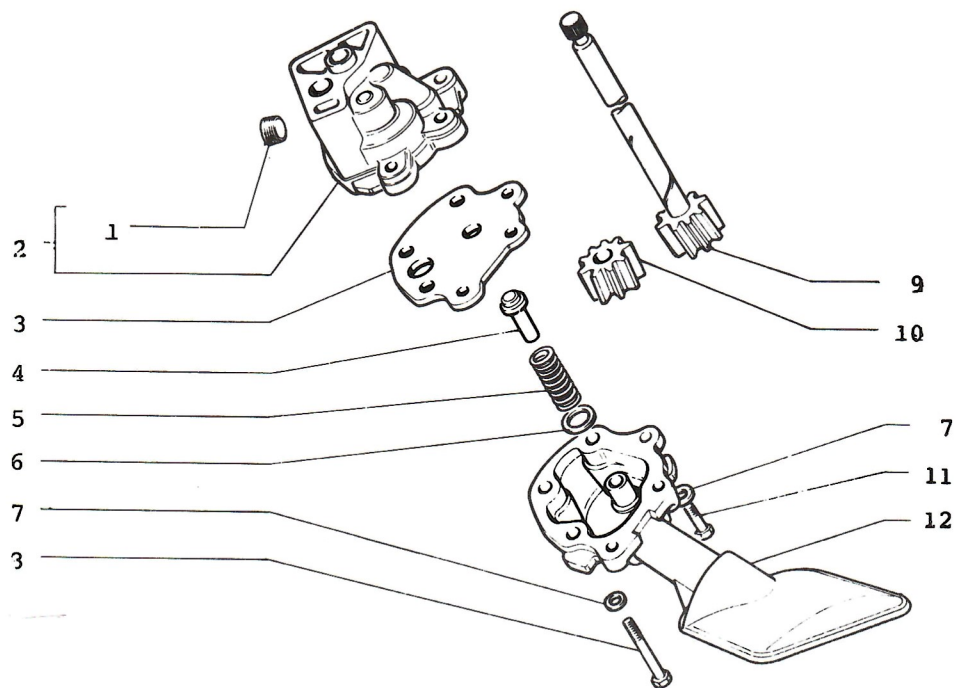

- | | | |
|-----|----------|-----------------------|
| 1. | 10269750 | PLUG - OIL PUMP |
| 2. | 4194642 | BODY - OIL PUMP |
| 3. | 4194644 | PLATE - OIL PUMP |
| 4. | 4121032 | PIN - OIL PUMP DRIVE |
| 5. | 4153891 | SPRING OIL PUMP |
| 6. | 4109362 | RING - OIL PUMP DRIVE |
| 7. | 11197771 | WASHER |
| 8. | 10902321 | BOLT |
| 9. | 4194656 | GEAR - OIL PUMP |
| 10. | 4194643 | GEAR - OIL PUMP |
| 11. | 10903420 | BOLT - OIL PUMP |
| 12. | 4391377 | INTAKE - OIL PUMP |

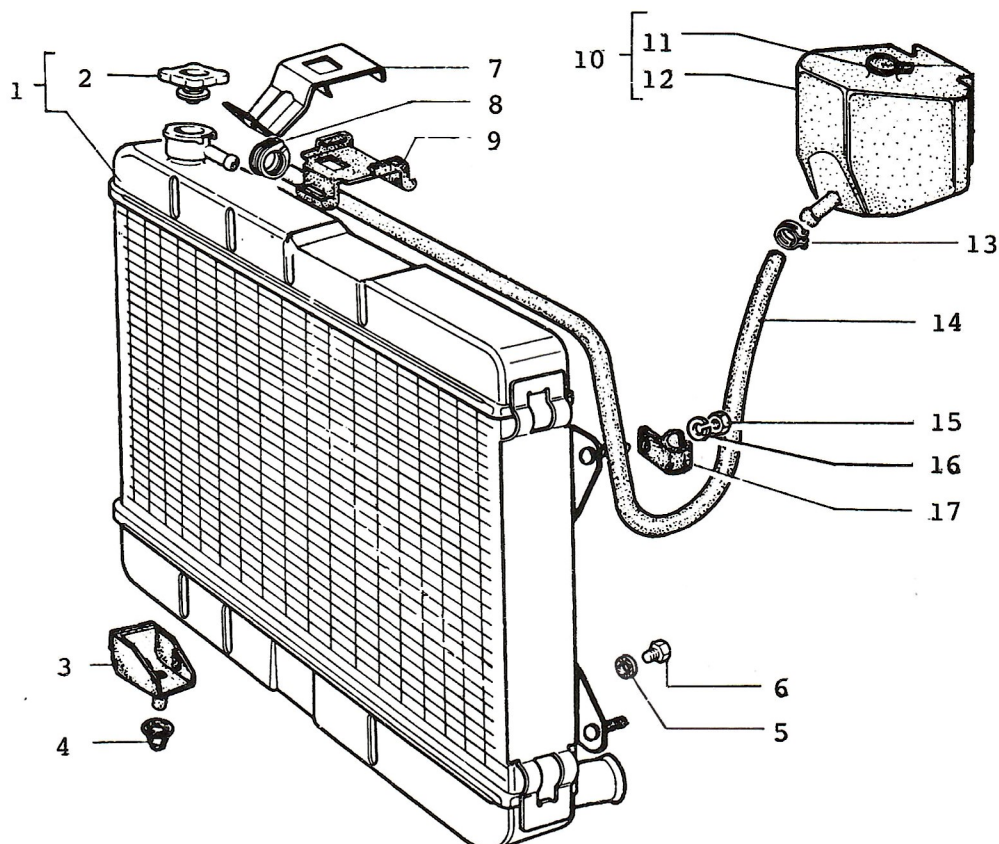

- | | | |
|-----|---------------|-------------------------------|
| 1. | 91703152 | RADIATOR - COOLING |
| | 91705077 (58) | RADIATOR - COOLING (*1) |
| 2. | 1610771 | CAP - RADIATOR |
| | 46619139 (58) | CAP - RADIATOR (*1) |
| 3. | 4379531 | BRACKET - SUPPORT/RADIATOR |
| 4. | 4387315 | BUSHING - BRACKET/ROD SUPPORT |
| 5. | 10298350 | GASKET |
| 6. | 11903040 | PLUG |
| 7. | 4429791 | BRACKET - RADIATOR SUPPORT |
| 8. | 12182390 | CLAMP |
| 9. | 4379529 | GASKET - RADIATOR BRACKET |
| 10. | 1336030 | TANK - EXPANSION/RADIATOR |
| 11. | 46620674 | CAP - EXPANSION TANK |
| 12. | 46620396 | TANK - RADIATOR/EXPANSION |
| 13. | 12182590 | CLAMP |
| 14. | 4430394 | HOSE - RADIATOR EXPANSION |
| 15. | 15896211 | NUT |
| 16. | 10516470 | WASHER - LOCK |
| 17. | 4277207 | CLIP RADIATOR/OVERFLOW HOSE |

NOTE 1: 2 ND TYPE USED FROM CAR No 1809 VIN 448339

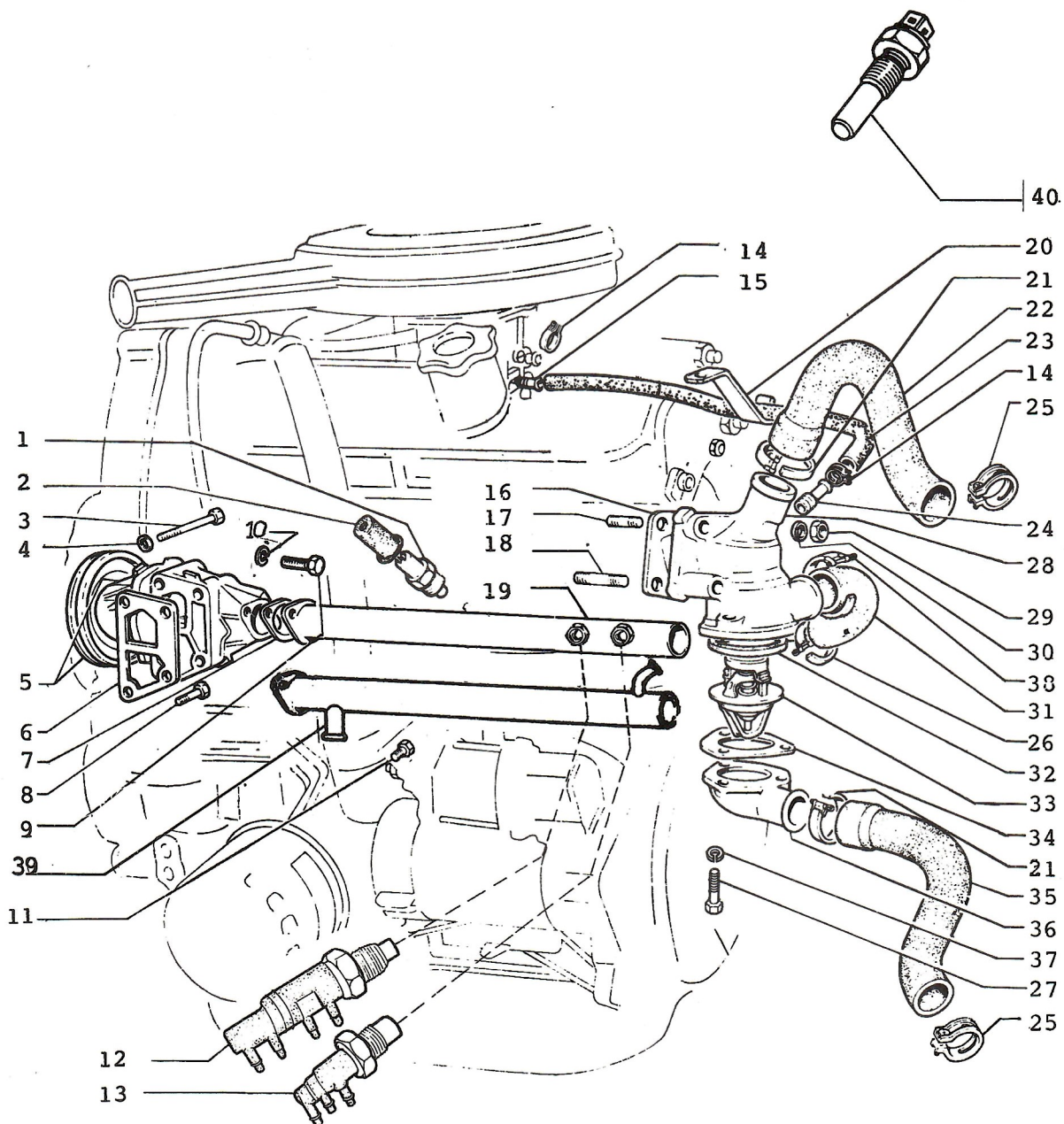

WATER PUMP THERMOSTAT AND LINES

14.02

1.	1017176	SENDING UNIT - WATER TEMP
	1450292 (58)	SENDING UNIT - WATER TEMP
2.	4426382	BOOT - OIL SENDING UNIT
3.	16045421	SCREW
4.	11198070	WASHER
5.	46620094	PUMP - WATER (*2)
	46641248 (27)	PUMP - WATER (*3)
	46641431 (27)	PUMP - WATER
	46641674 (58)	PUMP - WATER
6.	4179155	GASKET - WATER PUMP
7.	4193959	GASKET - WATER PUMP OUTLET
8.	16043921	SCREW
9.	13825811	SCREW (*1)
	16043411	SCREW
10.	10516670	WASHER - LOCK
11.	14323211	PLUG
12.	46620357	VALVE - 4 PORT/128 PVS
13.	46620356	VALVE - 3 PORT/160 PVS
14.	13423273	CLAMP
15.	4180207	CONNECTION - WATER LINE
16.	4198159	GASKET - THERMOSTAT HOUSING
17.	13543621	STUD - THERMOSTAT HOUSING
18.	13543921	STUD - THERMOSTAT HOUSING
19.	46620487	PIPE (*2)
	46623811 (27)	PIPE (*3)
20.	4202635	STRAP - WATER HOSE
21.	12180790	CLAMP
	12180890	BRACKET
22.	4427088	HOSE - RADIATOR
	46628452 (58)	HOSE - RADIATOR
	46632824 (58)	HOSE RADIATOR
23.	4180489	HOSE - WATER
	46641249 (27)	HOSE - WATER (L=260)
24.	4180207	CONNECTION - WATER LINE
25.	12180690	CLAMP
26.	12180890	BRACKET - HOSE
27.	10902621	SCREW
28.	4256493	HOUSING - THERMOSTAT
	46641540 (58)	HOUSING - THERMOSTAT
29.	16100811	NUT
30.	11198070	WASHER
31.	46620630	HOSE - HEATER
32.	4184495	GASKET - THERMOSTAT
33.	4220309	THERMOSTAT
34.	4179183	GASKET - THERMOSTAT
35.	4427087	HOSE - RADIATOR
36.	4179060	OUTLET - WATER
37.	11197770	WASHER
38.	12180790	CLAMP
	12180690	CLAMP
39.	46641534 (58)	PIPE
40.	46641550 (58)	SENDIN UNIT - WATER TEMP

NOTE 1: 1 ST 13825811 CANCELED ITEM, 16043411 + 10516670 INTRODUCED ITEM

NOTE 2: 1 ST TYPE USED UP TO ENGINE No 957574

NOTE 3: 2 ND TYPE USED FROM ENGINE No 957575

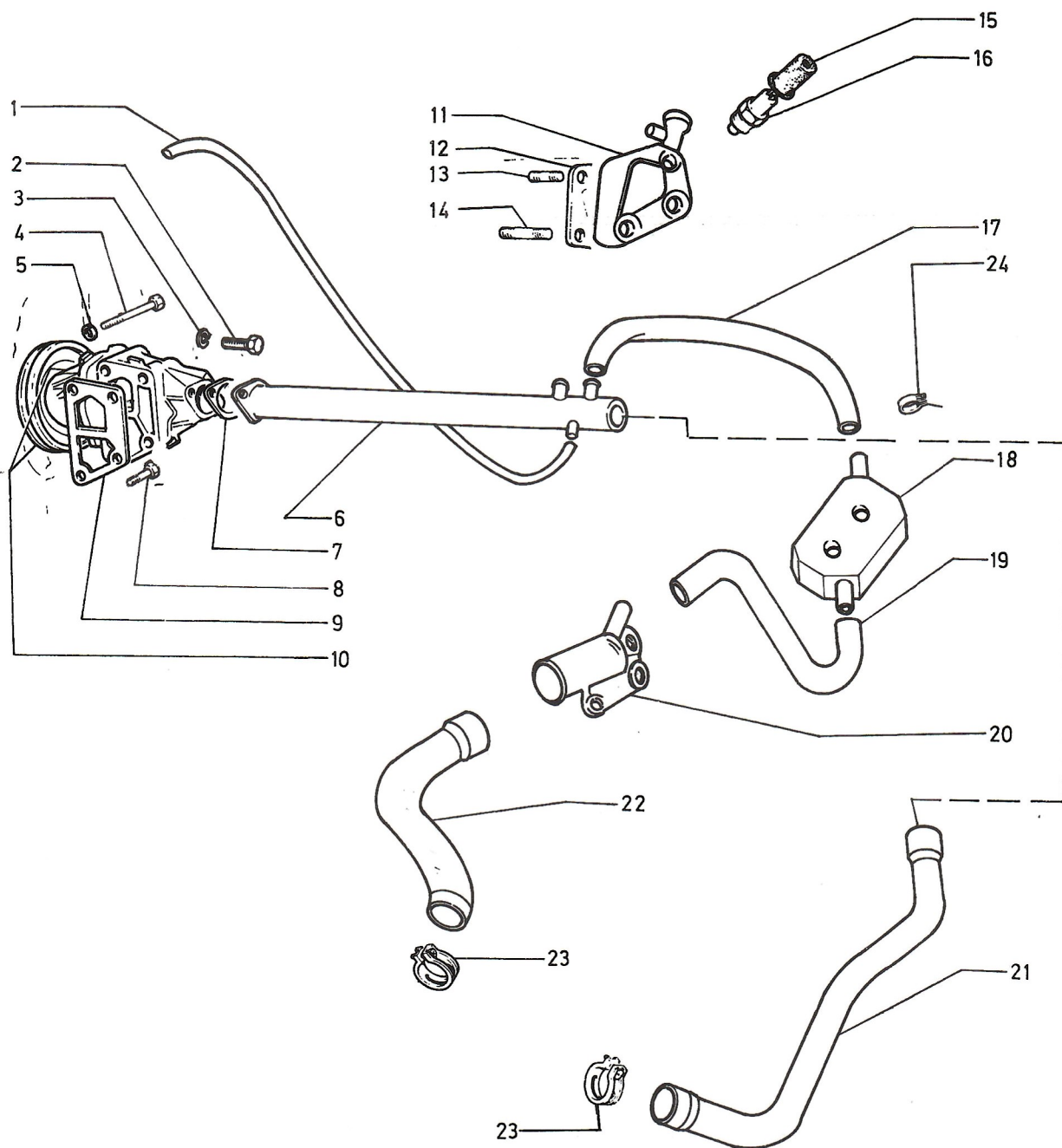

WATER PUMP, THERMOSTAT AND LINES

14.02/1

1.	46642067 (50)	HOSE WATER Ø 7,5 x 510
2.	16043411	SCREW
3.	10516670	WASHER
4.	16045421	SCREW
5.	11198070	WASHER
6.	46642064 (50)	PIPE
7.	4193959	GASKET - WATER PUMP OUTLET
8.	16043921	SCREW
9.	4179155	GASKET - WATER PUMP
10.	46641674	PUMP WATER
11.	46619423 (50)	SUPPORT THERMOSTAT
12.	4198159	GASKET - THERMOSTAT HOUSING
13.	13543621	STUD
14.	13543921	STUD
15.	1450292	SENDING UNIT - WATER TEMP
16.	4426382	BOOT - OIL SENDING UNIT
17.	46635201 (50)	HOSE/OIL RADIATOR
18.		
19.	46635200 (50)	HOSE/THERMOSTAT
20.	46642031 (50)	THERMOSTAT
21.	46635203 (50)	HOSE - RADIATOR
22.	46635142 (50)	HOSE - RADIATOR
23.	13000690 (50)	CLAMP
24.	13000490 (50)	CLAMP

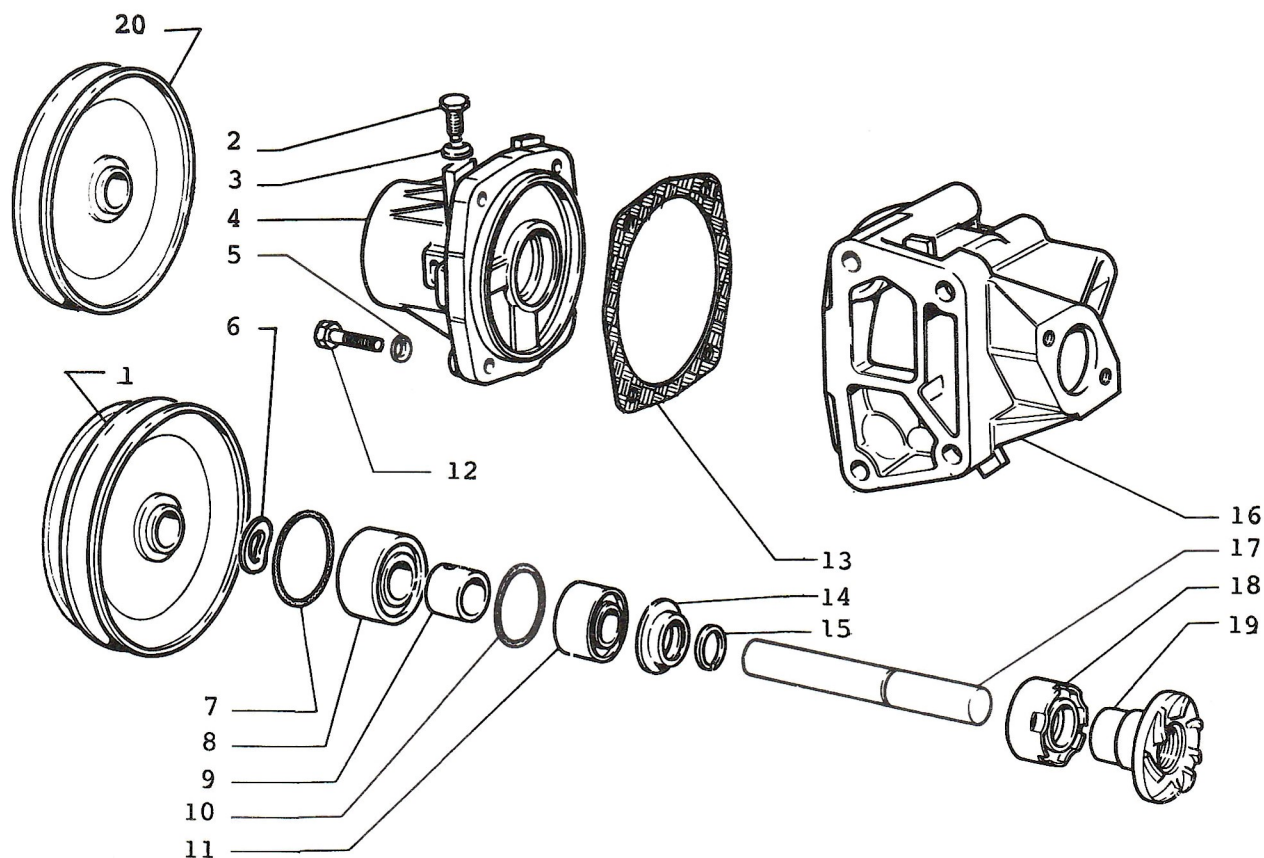

- | | | |
|-----|---------------|------------------------------------|
| 1. | 46620388 | PULLEY - WATER PUMP DUAL |
| 2. | 16050011 | PLUG - WATER PUMP |
| 3. | 11197770 | WASHER |
| 4. | 4384314 | COVER |
| 5. | 11194070 | WASHER |
| 6. | 4243594 | WASHER |
| 7. | 4108237 | SEAL |
| 8. | 24940460 | BEARING - WATER PUMP |
| 9. | 4191639 | SPACER |
| 10. | 4108236 | SEAL |
| 11. | 24940440 | BEARING - WATER PUMP |
| 12. | 16042711 | SCREW - WATER PUMP HOUSING (M8x32) |
| | 16043921 | SCREW - WATER PUMP HOUSING (M8x35) |
| 13. | 4179154 | GASKET |
| 14. | 4224559 | CUP |
| 15. | 978832 | RING - WATER PUMP SHAFT |
| 16. | 4297102 | BODY - WATER PUMP |
| | 46623550 (27) | BODY - WATER PUMP |
| 17. | 4191636 | SHAFT |
| 18. | 4138766 | SEAL |
| 19. | 4191635 | IMPELLER - WATER PUMP |
| 20. | 46641738 (58) | PULLEY - WATER PUMP DUAL |

NOTE 1: 1 ST TYPE USED UP TO ENGINE No 957574

NOTE 2: 2 ND TYPE USED FROM ENGINE No 957575

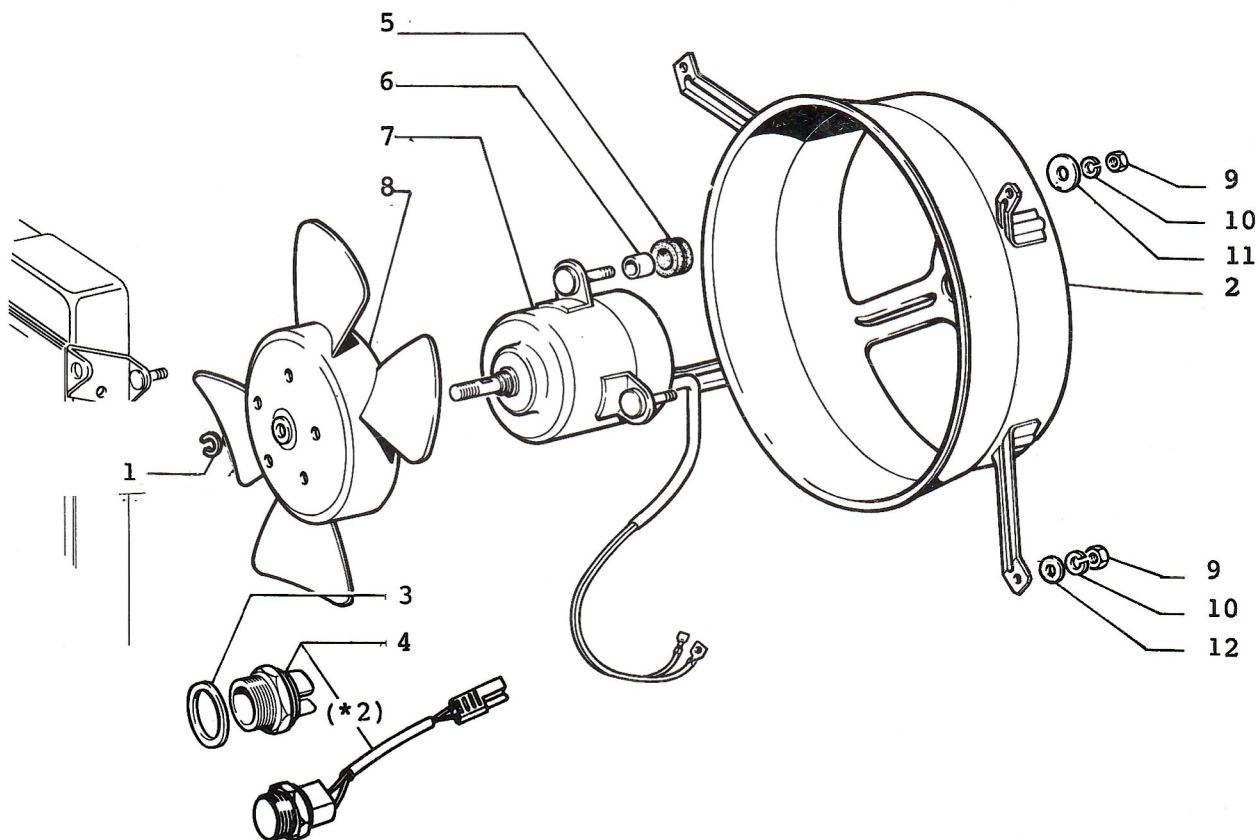

1.	1468897	WASHER - LOCK
2.	4203475	NUT
3.	4085631	GASKET - FAN SENDING UNIT
4.	4340878	SWITCH - RADIATOR COOLING FAN (*1)
	46622892 (27)	SWITCH - RADIATOR COOLING FAN (*2)
5.	4130912	BUSHING - RADIATOR COOLING FAN
6.	4130913	SPACER
7.	46621481	MOTOR ENGINE COOLING FAN (21.OCTOBER)
	46622915 (27)	MOTOR ENGINE COOLING FAN (21.OCTOBER)
	46624991 (27,31)	MOTOR ENGINE COOLING FAN (21.OCTOBER) (*3)
	46621622	MOTOR ENGINE COOLING FAN (R.Č.)
	46622913 (27)	MOTOR ENGINE COOLING FAN (R.Č.)
	46624989 (27,31)	MOTOR ENGINE COOLING FAN (R.Č.) (*3)
8.	1014083	FAN - COOLING
9.	15896211	NUT
10.	10516470	WASHER - LOCK
11.	12643701	WASHER
12.	10519401	WASHER

NOTE 1: 1 ST TYPE USED UP TO CAR No 6338

NOTE 2: 2 ND TYPE USED FROM CAR No 6339 VIN 363899

FOR ALL MODELS PRODUCED AFTER 16.02.1987.

NOTE 3: 2 ND TYPE USED FROM CAR No 13127 VIN 431785

2 ND TYPE USED FROM CAR No 13067 VIN 431665

FOR MODEL (31) (03.18.1988.)